





Discovery Drillholes

-  Assays current release
-  Assays previously released
-  PFS Pit

 Camp

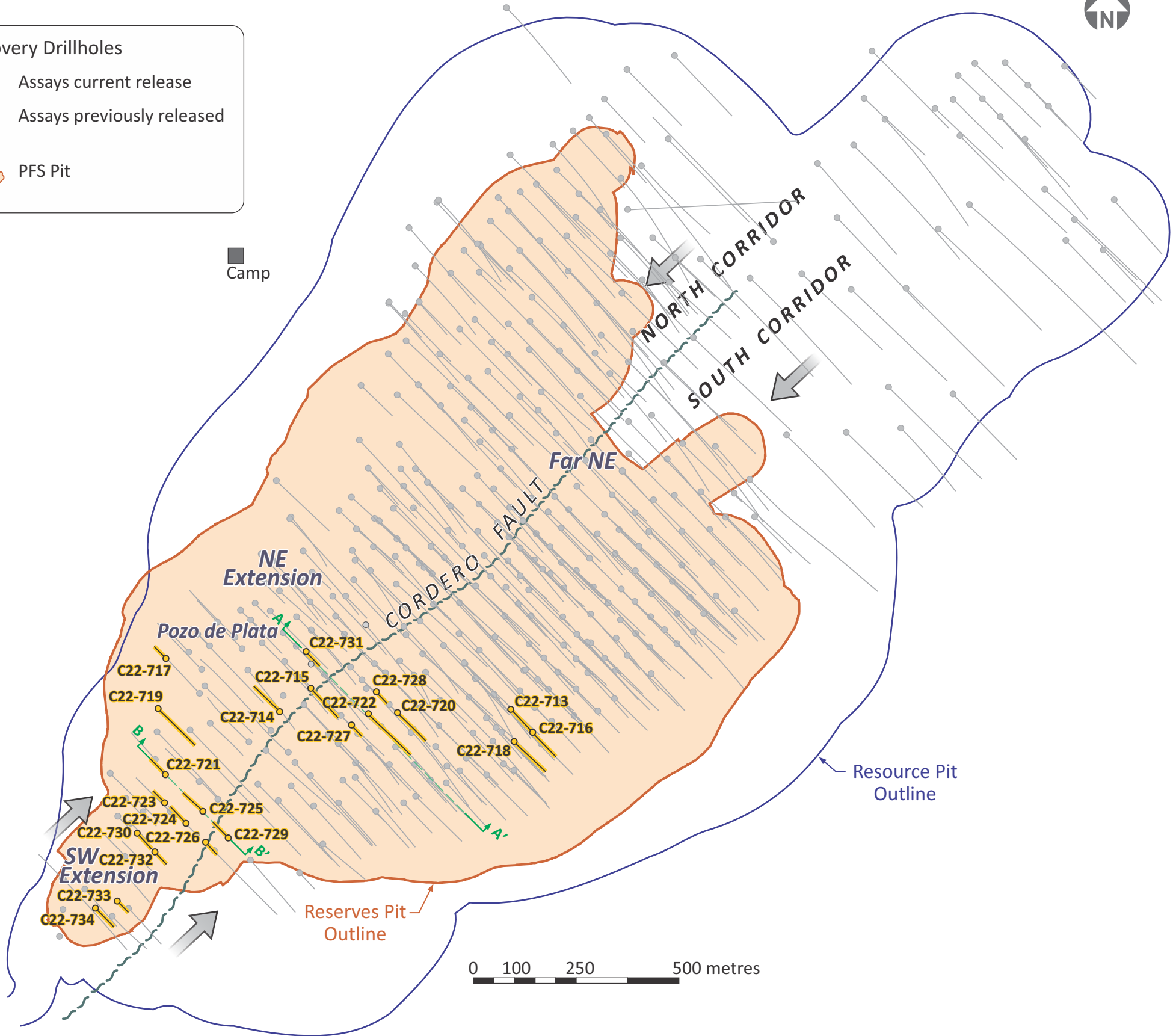

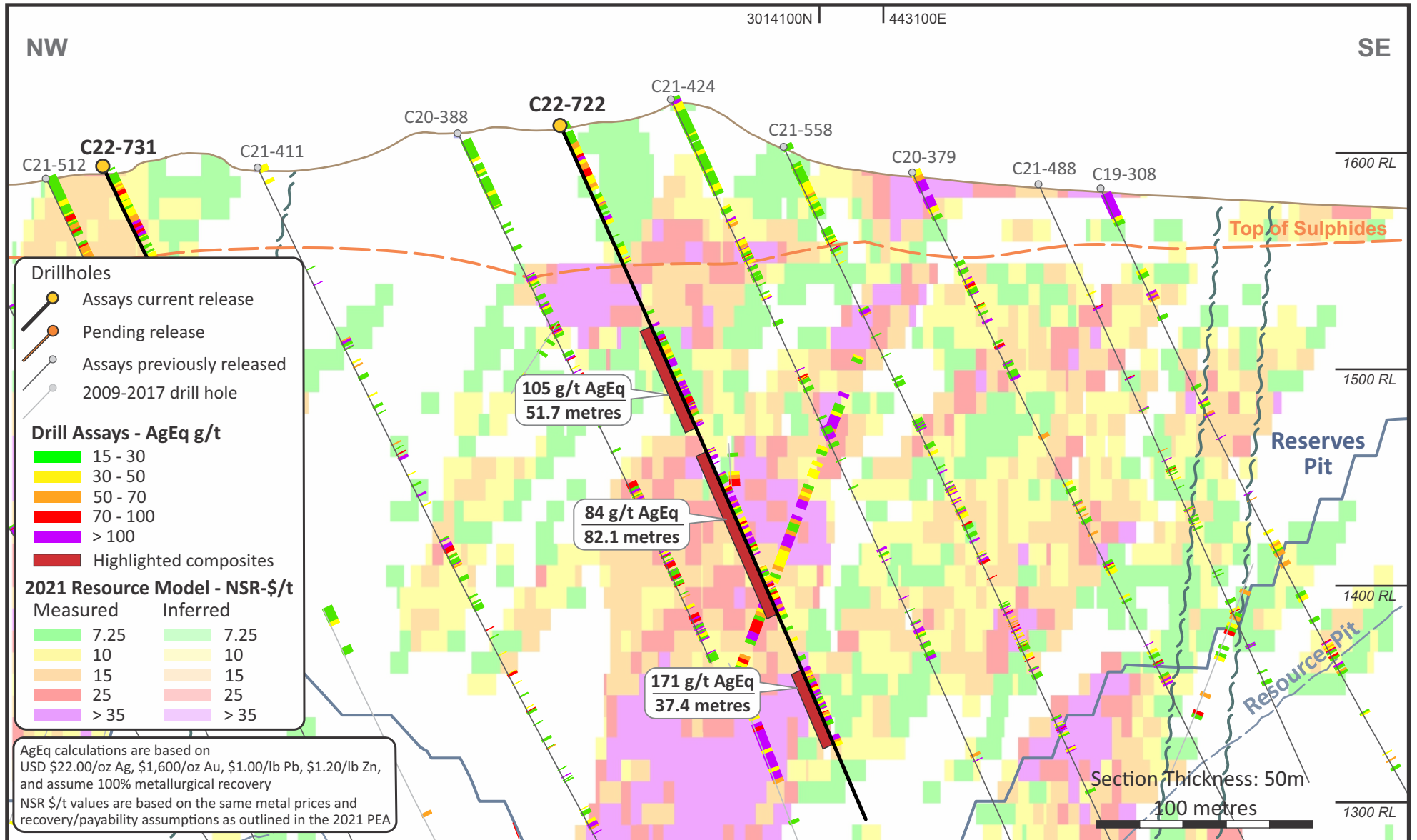
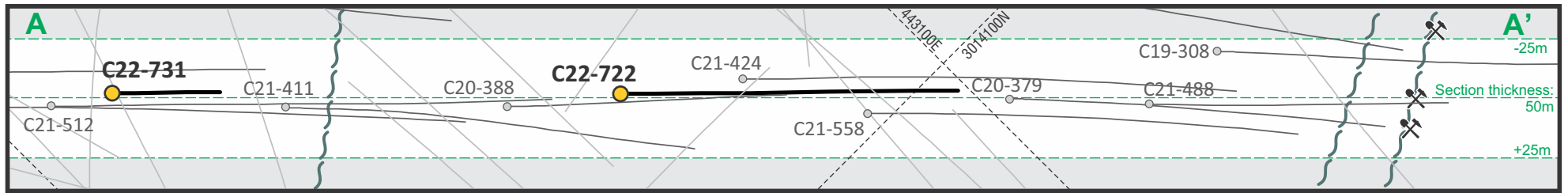

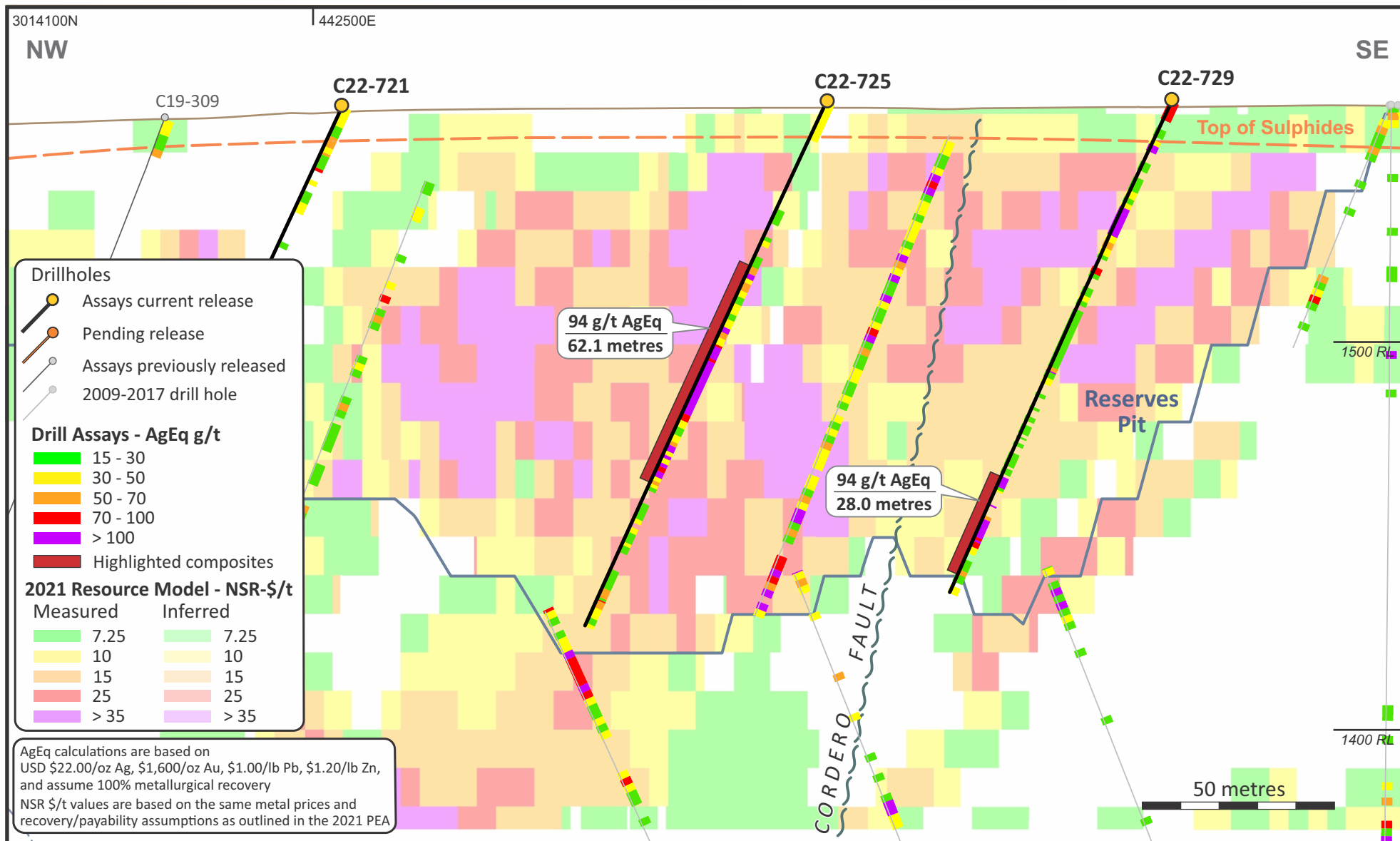
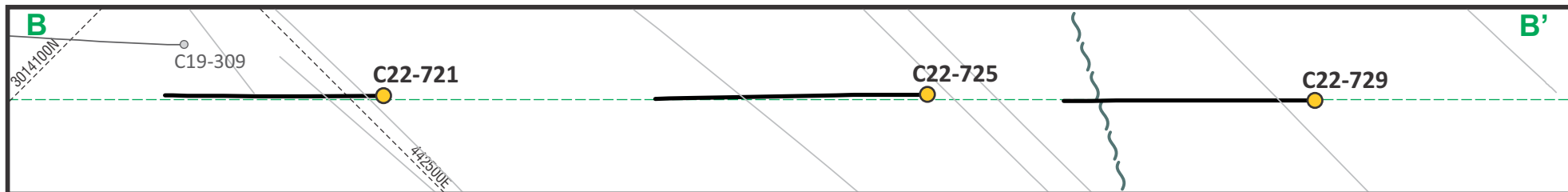

Drill hole locations of Cordero holes - August 2, 2023 Press Release

Hole ID	Easting	Northing	Elevation (m)	Azimuth (deg)	Dip (deg)	Depth (m)
C22-713	443,339	3,014,197	1,614	135	-65	222
C22-714	442,781	3,014,190	1,584	315	-65	210
C22-715	442,857	3,014,248	1,590	135	-65	250
C22-716	443,392	3,014,139	1,602	135	-65	191
C22-717	442,507	3,014,320	1,564	315	-65	95
C22-718	443,348	3,014,117	1,599	135	-65	251
C22-719	442,487	3,014,199	1,561	135	-65	301
C22-720	443,065	3,014,189	1,627	135	-63	201
C22-721	442,506	3,014,039	1,562	315	-65	120
C22-722	442,994	3,014,187	1,613	135	-65	351
C22-723	442,504	3,013,971	1,562	315	-65	100
C22-724	442,557	3,013,922	1,561	315	-65	131
C22-725	442,595	3,013,950	1,564	315	-65	150
C22-726	442,602	3,013,875	1,562	135	-65	105
C22-727	442,953	3,014,158	1,603	135	-65	84
C22-728	443,013	3,014,239	1,620	135	-65	87
C22-729	442,657	3,013,886	1,564	315	-65	140
C22-730	442,437	3,013,897	1,566	135	-65	110
C22-731	442,845	3,014,336	1,593	135	-65	101
C22-732	442,480	3,013,853	1,560	135	-65	95
C22-733	442,388	3,013,735	1,556	135	-65	85
C22-734	442,337	3,013,718	1,554	135	-60	125

Complete Assay Results For Cordero Drill Holes - August 2, 2023 Press Release

**Metal Prices used for AgEq calculation: \$22.00/oz Ag, \$1,600/oz Au, \$1.00/lb Pb, \$1.20/lb Zn*

HoleID	From	To	Interval (m)	Ag g/t	Au g/t	Pb %	Zn %	AgEq g/t
C22-713	0.00	3.00	3.00	6	0.05	0.04	0.08	11
C22-713	3.00	4.60	1.60	6	0.04	0.06	0.15	13
C22-713	4.60	5.45	0.85	4	0.03	0.03	0.17	12
C22-713	5.45	6.65	1.20	4	0.05	0.04	0.24	15
C22-713	6.65	7.85	1.20	4	0.03	0.02	0.15	10
C22-713	7.85	8.30	0.45	6	0.02	0.02	0.10	10
C22-713	8.30	9.60	1.30	5	0.02	0.02	0.09	9
C22-713	9.60	10.40	0.80	6	0.01	0.01	0.09	10
C22-713	10.40	12.25	1.85	11	0.02	0.01	0.08	14
C22-713	12.25	13.40	1.15	9	0.03	0.04	0.09	14
C22-713	13.40	14.70	1.30	15	0.05	0.08	0.04	19
C22-713	14.70	15.80	1.10	16	0.03	0.08	0.12	23
C22-713	15.80	17.25	1.45	9	0.08	0.02	0.08	14
C22-713	17.25	17.85	0.60	9	0.02	0.02	0.12	14
C22-713	17.85	19.15	1.30	9	0.02	0.01	0.09	13
C22-713	19.15	21.00	1.85	9	0.02	0.04	0.10	14
C22-713	21.00	21.90	0.90	9	0.09	0.05	0.11	16
C22-713	21.90	23.20	1.30	13	0.02	0.03	0.07	16
C22-713	23.20	23.90	0.70	7	0.02	0.03	0.12	13
C22-713	23.90	24.70	0.80	13	0.14	0.41	0.14	33
C22-713	24.70	25.90	1.20	22	0.03	0.05	0.09	27
C22-713	25.90	27.20	1.30	5	0.02	0.02	0.04	7
C22-713	27.20	28.25	1.05	6	0.02	0.02	0.04	8
C22-713	28.25	29.35	1.10	3	0.02	0.02	0.05	6
C22-713	29.35	30.10	0.75	3	0.02	0.01	0.04	5
C22-713	30.10	31.65	1.55	7	0.03	0.08	0.04	11
C22-713	31.65	32.50	0.85	4	0.02	0.06	0.05	9
C22-713	32.50	33.35	0.85	5	0.02	0.02	0.05	8
C22-713	33.35	34.20	0.85	5	0.03	0.04	0.10	11
C22-713	34.20	35.40	1.20	4	0.02	0.01	0.05	6
C22-713	35.40	36.95	1.55	5	0.02	0.01	0.08	8
C22-713	36.95	38.35	1.40	4	0.02	0.09	0.22	15
C22-713	38.35	39.35	1.00	8	0.03	0.05	0.08	12
C22-713	39.35	41.05	1.70	4	0.02	0.02	0.10	9
C22-713	41.05	42.00	0.95	4	0.01	0.01	0.04	6
C22-713	42.00	43.05	1.05	3	0.01	0.01	0.05	5
C22-713	43.05	44.45	1.40	6	0.01	0.02	0.04	8
C22-713	44.45	45.15	0.70	6	0.01	0.01	0.06	9
C22-713	45.15	46.45	1.30	2	0.01	0.01	0.05	4
C22-713	46.45	46.85	0.40	3	0.01	0.00	0.09	6
C22-713	46.85	48.05	1.20	2	0.01	0.01	0.08	5
C22-713	48.05	48.80	0.75	3	0.02	0.02	0.08	6
C22-713	48.80	50.65	1.85	2	0.02	0.01	0.08	5
C22-713	50.65	51.00	0.35	2	0.01	0.01	0.06	4
C22-713	51.00	52.90	1.90	1	0.01	0.02	0.09	5
C22-713	52.90	54.50	1.60	3	0.01	0.01	0.03	5
C22-713	54.50	56.10	1.60	1	0.01	0.01	0.03	2
C22-713	56.10	57.10	1.00	1	0.01	0.01	0.04	2
C22-713	57.10	58.35	1.25	1	0.01	0.02	0.05	4

Complete Assay Results For Cordero Drill Holes - August 2, 2023 Press Release

**Metal Prices used for AgEq calculation: \$22.00/oz Ag, \$1,600/oz Au, \$1.00/lb Pb, \$1.20/lb Zn*

HoleID	From	To	Interval (m)	Ag g/t	Au g/t	Pb %	Zn %	AgEq g/t
C22-713	58.35	60.00	1.65	7	0.02	0.07	0.06	11
C22-713	60.00	60.40	0.40	1	0.01	0.01	0.04	3
C22-713	60.40	62.35	1.95	0	0.01	0.00	0.02	1
C22-713	62.35	63.25	0.90	3	0.02	0.02	0.05	6
C22-713	63.25	63.80	0.55	1	0.01	0.01	0.03	3
C22-713	63.80	65.55	1.75	1	0.01	0.01	0.03	3
C22-713	65.55	67.25	1.70	0	0.00	0.03	0.05	3
C22-713	67.25	67.45	0.20	98	0.06	0.83	0.08	128
C22-713	67.45	68.85	1.40	7	0.02	0.11	0.07	13
C22-713	68.85	70.00	1.15	2	0.01	0.02	0.04	4
C22-713	70.00	71.05	1.05	1	0.01	0.01	0.03	2
C22-713	71.05	72.25	1.20	1	0.01	0.00	0.04	2
C22-713	72.25	73.60	1.35	2	0.02	0.04	0.85	35
C22-713	73.60	74.25	0.65	4	0.02	0.09	1.28	54
C22-713	74.25	75.20	0.95	3	0.01	0.07	1.56	62
C22-713	75.20	75.95	0.75	4	0.02	0.03	0.38	19
C22-713	75.95	77.15	1.20	10	0.04	0.14	0.67	40
C22-713	77.15	78.00	0.85	22	0.10	0.43	0.86	68
C22-713	78.00	78.70	0.70	4	0.06	0.04	0.04	8
C22-713	78.70	80.20	1.50	6	0.06	0.02	0.03	9
C22-713	80.20	81.75	1.55	1	0.01	0.02	0.11	6
C22-713	81.75	83.60	1.85	1	0.01	0.01	0.04	3
C22-713	83.60	84.40	0.80	1	0.02	0.00	0.04	3
C22-713	84.40	86.30	1.90	2	0.02	0.01	0.20	10
C22-713	86.30	87.80	1.50	3	0.02	0.06	0.10	9
C22-713	87.80	88.75	0.95	5	0.02	0.09	0.13	13
C22-713	88.75	88.90	0.15	85	0.05	1.95	0.69	171
C22-713	88.90	90.30	1.40	1	0.01	0.01	0.10	5
C22-713	90.30	91.05	0.75	7	0.03	0.08	0.48	27
C22-713	91.05	92.20	1.15	3	0.01	0.03	0.04	5
C22-713	92.20	93.35	1.15	5	0.03	0.08	0.03	10
C22-713	93.35	93.55	0.20	27	0.04	0.21	2.51	126
C22-713	93.55	94.15	0.60	7	0.02	0.12	0.17	17
C22-713	94.15	94.40	0.25	55	0.00	0.91	0.80	112
C22-713	94.40	94.60	0.20	19	0.05	0.31	0.16	35
C22-713	94.60	96.30	1.70	2	0.01	0.03	0.15	9
C22-713	96.30	97.80	1.50	2	0.01	0.05	0.09	7
C22-713	97.80	99.80	2.00	2	0.01	0.04	0.09	7
C22-713	99.80	99.95	0.15	13	0.05	0.19	0.14	25
C22-713	99.95	101.65	1.70	2	0.02	0.03	0.04	5
C22-713	101.65	101.80	0.15	106	0.08	2.60	2.43	276
C22-713	101.80	102.75	0.95	2	0.02	0.04	0.04	5
C22-713	102.75	103.05	0.30	6	0.03	0.10	0.37	24
C22-713	103.05	105.00	1.95	1	0.01	0.01	0.03	2
C22-713	105.00	107.00	2.00	2	0.01	0.04	0.03	4
C22-713	107.00	108.15	1.15	1	0.01	0.01	0.03	3
C22-713	108.15	109.90	1.75	1	0.01	0.01	0.02	2
C22-713	109.90	111.00	1.10	1	0.01	0.01	0.02	2
C22-713	111.00	113.00	2.00	2	0.01	0.04	0.11	8

Complete Assay Results For Cordero Drill Holes - August 2, 2023 Press Release

**Metal Prices used for AgEq calculation: \$22.00/oz Ag, \$1,600/oz Au, \$1.00/lb Pb, \$1.20/lb Zn*

HoleID	From	To	Interval (m)	Ag g/t	Au g/t	Pb %	Zn %	AgEq g/t
C22-713	113.00	115.00	2.00	1	0.01	0.00	0.02	1
C22-713	115.00	116.90	1.90	2	0.01	0.03	0.05	4
C22-713	116.90	118.90	2.00	2	0.01	0.04	0.06	6
C22-713	118.90	120.80	1.90	1	0.01	0.01	0.02	2
C22-713	120.80	122.30	1.50	1	0.01	0.01	0.02	2
C22-713	122.30	122.50	0.20	4	0.04	0.09	0.09	11
C22-713	122.50	123.30	0.80	1	0.01	0.02	0.03	3
C22-713	123.30	124.75	1.45	3	0.01	0.07	0.56	25
C22-713	124.75	126.00	1.25	3	0.01	0.06	0.63	28
C22-713	126.00	127.90	1.90	1	0.01	0.03	0.51	21
C22-713	127.90	129.00	1.10	3	0.01	0.06	0.13	10
C22-713	129.00	130.75	1.75	2	0.02	0.02	0.04	4
C22-713	130.75	132.00	1.25	1	0.02	0.02	0.03	3
C22-713	132.00	133.90	1.90	4	0.02	0.08	0.09	10
C22-713	133.90	135.20	1.30	1	0.01	0.01	0.04	3
C22-713	135.20	137.20	2.00	3	0.04	0.05	0.04	7
C22-713	137.20	138.60	1.40	1	0.01	0.00	0.02	2
C22-713	138.60	139.70	1.10	0	0.01	0.00	0.01	1
C22-713	139.70	140.50	0.80	2	0.01	0.07	0.07	7
C22-713	140.50	140.85	0.35	2	0.01	0.03	0.07	5
C22-713	140.85	142.25	1.40	1	0.01	0.00	0.02	2
C22-713	142.25	142.85	0.60	4	0.01	0.10	0.08	10
C22-713	142.85	144.00	1.15	2	0.01	0.04	0.23	12
C22-713	144.00	145.45	1.45	1	0.01	0.02	0.11	6
C22-713	145.45	145.80	0.35	16	0.02	0.40	0.67	52
C22-713	145.80	147.30	1.50	3	0.01	0.02	0.27	13
C22-713	147.30	148.70	1.40	2	0.01	0.03	0.21	11
C22-713	148.70	149.25	0.55	133	0.30	3.28	3.86	381
C22-713	149.25	149.80	0.55	1,680	0.18	28.92	19.40	3,283
C22-713	149.80	150.95	1.15	2,350	0.43	20.92	18.55	3,680
C22-713	150.95	152.50	1.55	32	0.04	0.43	0.87	77
C22-713	152.50	152.70	0.20	247	0.24	4.17	3.23	498
C22-713	152.70	154.20	1.50	8	0.02	0.18	0.36	27
C22-713	154.20	155.10	0.90	20	0.04	0.14	0.65	49
C22-713	155.10	155.25	0.15	320	0.17	6.38	0.92	553
C22-713	155.25	155.85	0.60	9	0.05	0.10	0.26	22
C22-713	155.85	156.10	0.25	1,060	0.11	3.93	4.33	1,341
C22-713	156.10	157.45	1.35	7	0.03	0.10	0.27	20
C22-713	157.45	158.25	0.80	4	0.03	0.05	0.07	8
C22-713	158.25	159.00	0.75	3	0.02	0.04	0.14	10
C22-713	159.00	160.50	1.50	6	0.03	0.03	2.26	90
C22-713	160.50	162.00	1.50	4	0.02	0.03	0.77	33
C22-713	162.00	164.00	2.00	5	0.03	0.04	0.25	15
C22-713	164.00	165.60	1.60	7	0.03	0.04	0.21	17
C22-713	165.60	166.80	1.20	9	0.03	0.08	0.14	17
C22-713	166.80	168.70	1.90	5	0.03	0.01	0.14	11
C22-713	168.70	170.70	2.00	0	0.01	0.00	0.08	4
C22-713	170.70	172.20	1.50	4	0.01	0.03	0.12	10
C22-713	172.20	173.25	1.05	1	0.01	0.03	0.07	5

Complete Assay Results For Cordero Drill Holes - August 2, 2023 Press Release

**Metal Prices used for AgEQ calculation: \$22.00/oz Ag, \$1,600/oz Au, \$1.00/lb Pb, \$1.20/lb Zn*

HoleID	From	To	Interval (m)	Ag g/t	Au g/t	Pb %	Zn %	AgEq g/t
C22-713	173.25	174.20	0.95	6	0.01	0.11	0.28	19
C22-713	174.20	175.20	1.00	11	0.04	0.17	0.51	36
C22-713	175.20	175.70	0.50	9	0.03	0.18	0.46	32
C22-713	175.70	177.50	1.80	9	0.03	0.23	0.16	23
C22-713	177.50	177.65	0.15	85	0.06	1.00	0.10	120
C22-713	177.65	178.65	1.00	9	0.06	0.19	0.16	22
C22-713	178.65	179.70	1.05	15	0.03	0.42	0.40	43
C22-713	179.70	180.85	1.15	5	0.02	0.13	0.09	13
C22-713	180.85	181.80	0.95	14	0.01	0.19	0.15	25
C22-713	181.80	183.75	1.95	6	0.01	0.09	0.09	13
C22-713	183.75	184.95	1.20	26	0.03	0.24	0.43	49
C22-713	184.95	186.50	1.55	16	0.01	0.18	0.16	27
C22-713	186.50	186.70	0.20	7	0.01	0.07	0.15	15
C22-713	186.70	188.60	1.90	13	0.02	0.11	0.53	36
C22-713	188.60	190.45	1.85	1	0.01	0.01	0.02	2
C22-713	190.45	191.75	1.30	1	0.02	0.01	0.05	3
C22-713	191.75	193.10	1.35	0	0.03	0.01	0.14	6
C22-713	193.10	193.75	0.65	1	0.01	0.02	0.06	4
C22-713	193.75	195.40	1.65	3	0.02	0.06	0.15	10
C22-713	195.40	196.00	0.60	215	0.28	1.23	3.12	372
C22-713	196.00	196.90	0.90	21	0.02	0.27	0.47	46
C22-713	196.90	197.80	0.90	14	0.02	0.19	0.36	34
C22-713	197.80	199.55	1.75	25	0.02	0.42	0.38	52
C22-713	199.55	200.15	0.60	3	0.01	0.08	0.08	9
C22-713	200.15	201.40	1.25	0	0.01	0.00	0.01	1
C22-713	201.40	203.40	2.00	4	0.01	0.02	0.01	5
C22-713	203.40	204.10	0.70	0	0.01	0.01	0.01	1
C22-713	204.10	204.25	0.15	23	0.04	0.64	0.10	47
C22-713	204.25	204.55	0.30	2	0.01	0.04	0.03	5
C22-713	204.55	205.60	1.05	7	0.01	0.18	0.01	13
C22-713	205.60	206.75	1.15	1	0.01	0.01	0.03	3
C22-713	206.75	207.65	0.90	3	0.01	0.10	0.08	10
C22-713	207.65	209.65	2.00	0	0.01	0.01	0.03	2
C22-713	209.65	211.55	1.90	1	0.00	0.01	0.15	7
C22-713	211.55	212.50	0.95	1	0.01	0.02	0.20	10
C22-713	212.50	212.80	0.30	11	0.02	0.20	1.47	71
C22-713	212.80	213.20	0.40	0	0.02	0.01	0.02	2
C22-713	213.20	214.65	1.45	0	0.01	0.00	0.01	1
C22-713	214.65	216.20	1.55	0	0.02	0.01	0.02	2
C22-713	216.20	217.05	0.85	1	0.03	0.01	0.09	5
C22-713	217.05	217.55	0.50	1	0.02	0.03	0.08	5
C22-713	217.55	218.30	0.75	2	0.03	0.06	0.06	7
C22-713	218.30	219.70	1.40	0	0.01	0.01	0.15	6
C22-713	219.70	220.50	0.80	0	0.03	0.00	0.01	1
C22-713	220.50	222.00	1.50	1	0.01	0.00	0.00	1
C22-714	0.00	2.20	2.20	3	0.02	0.01	0.06	5
C22-714	2.20	2.75	0.55	3	0.03	0.02	0.04	5
C22-714	2.75	4.65	1.90	2	0.02	0.02	0.05	5
C22-714	4.65	5.70	1.05	4	0.01	0.03	0.06	7

Complete Assay Results For Cordero Drill Holes - August 2, 2023 Press Release

**Metal Prices used for AgEq calculation: \$22.00/oz Ag, \$1,600/oz Au, \$1.00/lb Pb, \$1.20/lb Zn*

HoleID	From	To	Interval (m)	Ag g/t	Au g/t	Pb %	Zn %	AgEq g/t
C22-714	5.70	6.80	1.10	8	0.02	0.06	0.09	13
C22-714	6.80	8.20	1.40	9	0.05	0.14	0.03	16
C22-714	8.20	9.05	0.85	13	0.10	0.08	0.02	18
C22-714	9.05	10.50	1.45	6	0.11	0.28	0.03	17
C22-714	10.50	12.50	2.00	8	0.06	0.04	0.02	10
C22-714	12.50	14.10	1.60	5	0.08	0.02	0.01	8
C22-714	14.10	14.85	0.75	5	0.06	0.02	0.01	7
C22-714	14.85	15.40	0.55	2	0.08	0.01	0.01	4
C22-714	15.40	17.00	1.60	4	0.02	0.01	0.02	5
C22-714	17.00	18.05	1.05	5	0.09	0.01	0.01	8
C22-714	18.05	18.60	0.55	4	0.01	0.02	0.02	5
C22-714	18.60	20.20	1.60	3	0.03	0.01	0.02	5
C22-714	20.20	21.30	1.10	7	0.03	0.02	0.02	9
C22-714	21.30	21.90	0.60	14	0.09	0.04	0.11	20
C22-714	21.90	23.85	1.95	2	0.00	0.00	0.20	10
C22-714	23.85	26.20	2.35	0	0.00	0.00	0.28	11
C22-714	26.20	27.60	1.40	0	0.00	0.00	0.14	6
C22-714	27.60	29.30	1.70	1	0.00	0.00	0.17	7
C22-714	29.30	30.60	1.30	1	0.00	0.00	0.12	6
C22-714	30.60	32.50	1.90	3	0.01	0.00	0.10	6
C22-714	32.50	34.65	2.15	6	0.04	0.05	0.15	14
C22-714	34.65	36.45	1.80	7	0.04	0.09	0.05	12
C22-714	36.45	36.95	0.50	34	0.10	0.42	0.28	59
C22-714	36.95	38.45	1.50	0	0.00	0.01	0.06	2
C22-714	38.45	40.60	2.15	0	0.00	0.00	0.04	2
C22-714	40.60	42.60	2.00	1	0.02	0.00	0.04	3
C22-714	42.60	44.20	1.60	1	0.02	0.00	0.04	3
C22-714	44.20	45.20	1.00	0	0.01	0.00	0.02	1
C22-714	45.20	46.80	1.60	0	0.00	0.00	0.03	1
C22-714	46.80	48.00	1.20	0	0.00	0.00	0.02	1
C22-714	48.00	49.75	1.75	0	0.00	0.00	0.02	1
C22-714	49.75	51.50	1.75	0	0.00	0.00	0.01	1
C22-714	51.50	53.20	1.70	0	0.00	0.00	0.02	1
C22-714	53.20	54.70	1.50	0	0.00	0.00	0.02	1
C22-714	54.70	56.20	1.50	0	0.00	0.00	0.01	1
C22-714	56.20	57.60	1.40	0	0.00	0.00	0.02	1
C22-714	57.60	59.20	1.60	0	0.00	0.00	0.01	1
C22-714	59.20	60.70	1.50	0	0.01	0.00	0.01	1
C22-714	60.70	62.20	1.50	0	0.01	0.00	0.01	1
C22-714	62.20	63.70	1.50	0	0.00	0.00	0.01	1
C22-714	63.70	65.30	1.60	0	0.01	0.00	0.02	1
C22-714	65.30	67.20	1.90	0	0.01	0.00	0.01	1
C22-714	67.20	69.20	2.00	0	0.01	0.00	0.01	1
C22-714	69.20	71.20	2.00	0	0.01	0.00	0.01	1
C22-714	71.20	73.20	2.00	0	0.00	0.00	0.02	1
C22-714	73.20	75.10	1.90	0	0.01	0.00	0.01	1
C22-714	75.10	77.10	2.00	0	0.01	0.00	0.01	1
C22-714	77.10	78.50	1.40	0	0.00	0.00	0.01	1
C22-714	78.50	80.00	1.50	0	0.00	0.00	0.01	1

Complete Assay Results For Cordero Drill Holes - August 2, 2023 Press Release

**Metal Prices used for AgEq calculation: \$22.00/oz Ag, \$1,600/oz Au, \$1.00/lb Pb, \$1.20/lb Zn*

HoleID	From	To	Interval (m)	Ag g/t	Au g/t	Pb %	Zn %	AgEq g/t
C22-714	80.00	80.55	0.55	0	0.00	0.00	0.01	1
C22-714	80.55	82.55	2.00	0	0.01	0.00	0.01	1
C22-714	82.55	84.55	2.00	0	0.00	0.00	0.01	1
C22-714	84.55	86.35	1.80	0	0.00	0.00	0.01	1
C22-714	86.35	88.05	1.70	0	0.01	0.00	0.01	1
C22-714	88.05	89.20	1.15	0	0.00	0.00	0.00	0
C22-714	89.20	91.20	2.00	0	0.00	0.00	0.01	1
C22-714	91.20	93.20	2.00	0	0.00	0.00	0.00	0
C22-714	93.20	95.20	2.00	0	0.00	0.00	0.00	1
C22-714	95.20	97.20	2.00	0	0.00	0.00	0.01	1
C22-714	97.20	98.20	1.00	0	0.00	0.00	0.00	0
C22-714	98.20	99.45	1.25	0	0.00	0.00	0.00	0
C22-714	99.45	100.55	1.10	0	0.00	0.00	0.01	1
C22-714	100.55	101.70	1.15	0	0.00	0.00	0.01	1
C22-714	101.70	103.70	2.00	0	0.00	0.00	0.01	1
C22-714	103.70	105.70	2.00	0	0.00	0.00	0.01	1
C22-714	105.70	107.70	2.00	0	0.00	0.00	0.01	1
C22-714	107.70	109.70	2.00	0	0.00	0.00	0.01	1
C22-714	109.70	111.70	2.00	0	0.00	0.00	0.01	1
C22-714	111.70	113.70	2.00	0	0.00	0.00	0.01	1
C22-714	113.70	115.70	2.00	0	0.00	0.00	0.01	1
C22-714	115.70	117.70	2.00	0	0.01	0.00	0.01	1
C22-714	117.70	119.70	2.00	0	0.00	0.00	0.01	1
C22-714	119.70	121.70	2.00	0	0.01	0.00	0.01	1
C22-714	121.70	123.70	2.00	0	0.01	0.00	0.01	1
C22-714	123.70	125.70	2.00	0	0.01	0.00	0.01	1
C22-714	125.70	127.70	2.00	0	0.01	0.00	0.01	1
C22-714	127.70	129.70	2.00	0	0.01	0.00	0.01	1
C22-714	129.70	131.70	2.00	0	0.01	0.00	0.01	1
C22-714	131.70	133.70	2.00	0	0.01	0.00	0.01	1
C22-714	133.70	134.55	0.85	7	0.06	0.10	0.13	16
C22-714	134.55	135.45	0.90	2	0.12	0.02	0.02	5
C22-714	135.45	136.60	1.15	2	0.11	0.03	0.04	7
C22-714	136.60	138.10	1.50	2	0.17	0.01	0.01	6
C22-714	138.10	139.60	1.50	3	0.34	0.01	0.02	10
C22-714	139.60	141.10	1.50	3	0.25	0.01	0.01	8
C22-714	141.10	142.45	1.35	2	0.11	0.03	0.07	7
C22-714	142.45	143.85	1.40	1	0.30	0.01	0.02	7
C22-714	143.85	145.35	1.50	2	0.65	0.03	0.06	17
C22-714	145.35	147.35	2.00	1	0.27	0.01	0.04	7
C22-714	147.35	149.35	2.00	1	0.07	0.01	0.04	4
C22-714	149.35	151.35	2.00	0	0.02	0.01	0.02	1
C22-714	151.35	153.35	2.00	0	0.01	0.00	0.01	1
C22-714	153.35	155.35	2.00	1	0.01	0.01	0.11	6
C22-714	155.35	157.35	2.00	3	0.08	0.05	0.06	8
C22-714	157.35	159.30	1.95	2	0.05	0.05	0.04	6
C22-714	159.30	160.00	0.70	2	0.05	0.03	0.08	7
C22-714	160.00	161.85	1.85	14	0.29	0.20	0.25	34
C22-714	161.85	163.10	1.25	7	0.08	0.09	0.06	13

Complete Assay Results For Cordero Drill Holes - August 2, 2023 Press Release

**Metal Prices used for AgEQ calculation: \$22.00/oz Ag, \$1,600/oz Au, \$1.00/lb Pb, \$1.20/lb Zn*

HoleID	From	To	Interval (m)	Ag g/t	Au g/t	Pb %	Zn %	AgEq g/t
C22-714	163.10	164.35	1.25	14	0.13	0.11	0.20	28
C22-714	164.35	165.60	1.25	6	0.05	0.06	0.17	15
C22-714	165.60	166.90	1.30	6	0.05	0.07	0.22	18
C22-714	166.90	167.20	0.30	17	0.05	0.20	2.37	111
C22-714	167.20	168.10	0.90	8	0.04	0.12	0.32	24
C22-714	168.10	169.50	1.40	5	0.05	0.08	0.17	15
C22-714	169.50	170.65	1.15	8	0.05	0.10	0.11	16
C22-714	170.65	171.25	0.60	6	0.05	0.10	0.46	27
C22-714	171.25	171.50	0.25	16	0.03	0.19	1.75	87
C22-714	171.50	172.15	0.65	5	0.08	0.08	0.15	14
C22-714	172.15	172.35	0.20	19	0.02	0.25	1.77	91
C22-714	172.35	172.90	0.55	0	0.01	0.01	0.02	1
C22-714	172.90	173.20	0.30	8	0.12	0.13	0.03	15
C22-714	173.20	175.20	2.00	0	0.01	0.00	0.01	1
C22-714	175.20	177.20	2.00	0	0.01	0.00	0.01	1
C22-714	177.20	179.20	2.00	0	0.01	0.00	0.01	1
C22-714	179.20	181.20	2.00	0	0.01	0.00	0.01	1
C22-714	181.20	183.20	2.00	0	0.01	0.00	0.02	1
C22-714	183.20	185.20	2.00	0	0.01	0.00	0.01	1
C22-714	185.20	187.20	2.00	0	0.01	0.00	0.01	1
C22-714	187.20	189.20	2.00	0	0.02	0.00	0.01	1
C22-714	189.20	191.20	2.00	0	0.02	0.00	0.01	1
C22-714	191.20	193.30	2.10	0	0.00	0.00	0.01	1
C22-714	193.30	195.20	1.90	0	0.02	0.00	0.01	1
C22-714	195.20	197.20	2.00	0	0.02	0.00	0.00	1
C22-714	197.20	199.20	2.00	1	0.01	0.01	0.01	2
C22-714	199.20	201.20	2.00	1	0.01	0.00	0.01	1
C22-714	201.20	203.20	2.00	1	0.02	0.00	0.01	2
C22-714	203.20	205.20	2.00	0	0.02	0.00	0.01	1
C22-714	205.20	207.20	2.00	1	0.02	0.01	0.04	3
C22-714	207.20	208.60	1.40	1	0.03	0.00	0.01	2
C22-714	208.60	210.00	1.40	0	0.01	0.00	0.01	1
C22-715	0.00	2.75	2.75	8	0.02	0.06	0.04	12
C22-715	2.75	5.65	2.90	2	0.00	0.02	0.08	5
C22-715	5.65	6.95	1.30	1	0.00	0.01	0.05	4
C22-715	6.95	7.60	0.65	1	0.00	0.01	0.06	4
C22-715	7.60	9.25	1.65	1	0.00	0.02	0.04	3
C22-715	9.25	11.20	1.95	1	0.00	0.02	0.04	3
C22-715	11.20	12.95	1.75	4	0.01	0.02	0.04	6
C22-715	12.95	14.45	1.50	3	0.01	0.02	0.05	6
C22-715	14.45	16.00	1.55	4	0.01	0.03	0.15	11
C22-715	16.00	17.20	1.20	2	0.00	0.03	0.19	10
C22-715	17.20	18.50	1.30	0	0.00	0.01	0.06	3
C22-715	18.50	19.50	1.00	0	0.00	0.00	0.16	6
C22-715	19.50	20.20	0.70	4	0.01	0.02	0.18	11
C22-715	20.20	21.70	1.50	1	0.01	0.00	0.17	7
C22-715	21.70	23.20	1.50	0	0.01	0.00	0.09	4
C22-715	23.20	23.95	0.75	1	0.00	0.01	0.05	3
C22-715	23.95	24.60	0.65	0	0.00	0.01	0.05	3

Complete Assay Results For Cordero Drill Holes - August 2, 2023 Press Release

**Metal Prices used for AgEq calculation: \$22.00/oz Ag, \$1,600/oz Au, \$1.00/lb Pb, \$1.20/lb Zn*

HoleID	From	To	Interval (m)	Ag g/t	Au g/t	Pb %	Zn %	AgEq g/t
C22-715	24.60	24.80	0.20	5	0.01	0.03	0.81	36
C22-715	24.80	26.20	1.40	1	0.01	0.00	0.68	26
C22-715	26.20	27.45	1.25	0	0.01	0.00	1.00	37
C22-715	27.45	27.85	0.40	0	0.01	0.00	0.44	17
C22-715	27.85	29.85	2.00	1	0.02	0.01	0.65	25
C22-715	29.85	31.75	1.90	1	0.02	0.01	0.70	27
C22-715	31.75	32.20	0.45	2	0.01	0.05	0.61	26
C22-715	32.20	33.30	1.10	2	0.01	0.01	0.45	19
C22-715	33.30	34.45	1.15	1	0.01	0.00	0.25	10
C22-715	34.45	35.20	0.75	3	0.02	0.04	0.23	13
C22-715	35.20	36.40	1.20	4	0.02	0.04	0.13	10
C22-715	36.40	37.75	1.35	4	0.03	0.05	0.36	19
C22-715	37.75	39.40	1.65	1	0.01	0.01	0.22	10
C22-715	39.40	41.20	1.80	2	0.01	0.01	0.15	7
C22-715	41.20	42.05	0.85	3	0.02	0.12	0.41	22
C22-715	42.05	43.00	0.95	2	0.03	0.01	0.61	25
C22-715	43.00	44.20	1.20	3	0.03	0.01	2.97	112
C22-715	44.20	46.10	1.90	1	0.02	0.01	0.64	25
C22-715	46.10	48.10	2.00	1	0.01	0.01	0.05	3
C22-715	48.10	50.10	2.00	1	0.01	0.01	0.08	4
C22-715	50.10	52.00	1.90	0	0.01	0.00	0.04	2
C22-715	52.00	52.80	0.80	0	0.01	0.00	0.10	4
C22-715	52.80	53.35	0.55	0	0.01	0.00	0.06	2
C22-715	53.35	54.95	1.60	0	0.02	0.00	0.03	2
C22-715	54.95	56.20	1.25	1	0.01	0.00	0.03	2
C22-715	56.20	57.40	1.20	0	0.00	0.00	0.02	1
C22-715	57.40	58.60	1.20	0	0.00	0.00	0.02	1
C22-715	58.60	59.25	0.65	1	0.01	0.00	0.12	5
C22-715	59.25	60.90	1.65	1	0.00	0.00	0.02	1
C22-715	60.90	61.45	0.55	1	0.00	0.00	0.02	1
C22-715	61.45	63.45	2.00	1	0.00	0.00	0.02	1
C22-715	63.45	65.45	2.00	0	0.01	0.00	0.02	1
C22-715	65.45	67.45	2.00	0	0.01	0.00	0.01	1
C22-715	67.45	69.45	2.00	0	0.01	0.00	0.01	1
C22-715	69.45	71.20	1.75	1	0.00	0.00	0.01	2
C22-715	71.20	72.70	1.50	0	0.01	0.00	0.02	1
C22-715	72.70	74.20	1.50	1	0.01	0.00	0.02	2
C22-715	74.20	74.95	0.75	1	0.02	0.00	0.10	6
C22-715	74.95	76.75	1.80	1	0.01	0.01	0.06	4
C22-715	76.75	77.40	0.65	1	0.00	0.00	0.06	3
C22-715	77.40	77.70	0.30	2	0.01	0.01	0.12	7
C22-715	77.70	79.70	2.00	1	0.00	0.01	0.05	3
C22-715	79.70	81.70	2.00	3	0.00	0.01	0.06	5
C22-715	81.70	83.70	2.00	2	0.00	0.02	0.05	5
C22-715	83.70	85.70	2.00	1	0.01	0.01	0.03	3
C22-715	85.70	87.70	2.00	1	0.01	0.01	0.04	2
C22-715	87.70	89.70	2.00	8	0.00	0.06	0.30	21
C22-715	89.70	91.70	2.00	3	0.00	0.01	0.04	4
C22-715	91.70	93.70	2.00	6	0.00	0.05	0.15	14

Complete Assay Results For Cordero Drill Holes - August 2, 2023 Press Release

**Metal Prices used for AgEq calculation: \$22.00/oz Ag, \$1,600/oz Au, \$1.00/lb Pb, \$1.20/lb Zn*

HoleID	From	To	Interval (m)	Ag g/t	Au g/t	Pb %	Zn %	AgEq g/t
C22-715	93.70	95.70	2.00	1	0.00	0.00	0.03	2
C22-715	95.70	97.50	1.80	1	0.00	0.01	0.03	3
C22-715	97.50	98.95	1.45	7	0.00	0.04	0.53	27
C22-715	98.95	100.50	1.55	1	0.01	0.00	0.11	5
C22-715	100.50	101.60	1.10	1	0.01	0.00	0.03	2
C22-715	101.60	103.10	1.50	1	0.01	0.00	0.03	2
C22-715	103.10	104.75	1.65	1	0.01	0.00	0.02	2
C22-715	104.75	106.25	1.50	0	0.00	0.00	0.01	1
C22-715	106.25	107.80	1.55	1	0.00	0.00	0.01	1
C22-715	107.80	109.55	1.75	1	0.01	0.00	0.05	3
C22-715	109.55	111.00	1.45	1	0.00	0.01	0.02	2
C22-715	111.00	112.45	1.45	2	0.01	0.02	0.05	5
C22-715	112.45	112.65	0.20	138	1.56	2.96	2.24	340
C22-715	112.65	113.45	0.80	2	0.02	0.01	0.01	3
C22-715	113.45	114.90	1.45	5	0.01	0.03	0.16	12
C22-715	114.90	116.05	1.15	13	0.01	0.22	0.83	50
C22-715	116.05	118.05	2.00	2	0.00	0.01	0.02	3
C22-715	118.05	120.05	2.00	1	0.00	0.00	0.01	1
C22-715	120.05	122.05	2.00	1	0.00	0.00	0.01	1
C22-715	122.05	124.05	2.00	1	0.00	0.01	0.02	2
C22-715	124.05	125.30	1.25	1	0.00	0.00	0.04	3
C22-715	125.30	127.30	2.00	2	0.00	0.01	0.03	3
C22-715	127.30	129.20	1.90	1	0.00	0.01	0.03	3
C22-715	129.20	129.60	0.40	0	0.00	0.00	0.04	2
C22-715	129.60	131.35	1.75	1	0.00	0.00	0.02	1
C22-715	131.35	133.10	1.75	1	0.00	0.00	0.03	2
C22-715	133.10	134.90	1.80	1	0.00	0.01	0.04	3
C22-715	134.90	135.15	0.25	50	0.01	0.76	1.50	129
C22-715	135.15	136.65	1.50	1	0.00	0.01	0.01	2
C22-715	136.65	138.15	1.50	1	0.00	0.00	0.01	1
C22-715	138.15	138.75	0.60	0	0.00	0.00	0.01	1
C22-715	138.75	140.75	2.00	1	0.00	0.01	0.02	2
C22-715	140.75	142.75	2.00	1	0.00	0.01	0.02	2
C22-715	142.75	144.75	2.00	1	0.00	0.00	0.02	1
C22-715	144.75	146.75	2.00	0	0.01	0.00	0.02	1
C22-715	146.75	147.85	1.10	1	0.01	0.00	0.03	2
C22-715	147.85	148.95	1.10	1	0.00	0.00	0.02	2
C22-715	148.95	150.95	2.00	2	0.00	0.01	0.11	6
C22-715	150.95	152.95	2.00	1	0.00	0.00	0.02	1
C22-715	152.95	154.75	1.80	1	0.00	0.00	0.02	2
C22-715	154.75	156.75	2.00	1	0.00	0.01	0.05	4
C22-715	156.75	158.75	2.00	2	0.01	0.02	0.07	5
C22-715	158.75	159.95	1.20	2	0.00	0.01	0.02	3
C22-715	159.95	161.20	1.25	2	0.00	0.01	0.05	4
C22-715	161.20	161.65	0.45	2	0.01	0.01	0.21	10
C22-715	161.65	162.25	0.60	31	0.01	0.21	6.01	258
C22-715	162.25	162.95	0.70	16	0.00	0.19	1.85	90
C22-715	162.95	164.20	1.25	46	0.01	0.63	3.63	199
C22-715	164.20	165.80	1.60	6	0.02	0.14	0.37	24

Complete Assay Results For Cordero Drill Holes - August 2, 2023 Press Release

**Metal Prices used for AgEQ calculation: \$22.00/oz Ag, \$1,600/oz Au, \$1.00/lb Pb, \$1.20/lb Zn*

HoleID	From	To	Interval (m)	Ag g/t	Au g/t	Pb %	Zn %	AgEq g/t
C22-715	165.80	167.40	1.60	3	0.01	0.10	0.28	16
C22-715	167.40	168.60	1.20	3	0.02	0.08	0.46	22
C22-715	168.60	169.55	0.95	2	0.02	0.03	0.10	7
C22-715	169.55	170.20	0.65	6	0.01	0.09	0.86	40
C22-715	170.20	170.50	0.30	2	0.01	0.04	0.46	20
C22-715	170.50	170.85	0.35	2	0.01	0.03	0.67	28
C22-715	170.85	172.85	2.00	1	0.01	0.02	0.08	5
C22-715	172.85	174.85	2.00	1	0.01	0.02	0.11	6
C22-715	174.85	176.25	1.40	1	0.01	0.01	0.06	4
C22-715	176.25	178.25	2.00	1	0.01	0.01	0.01	1
C22-715	178.25	180.25	2.00	1	0.02	0.00	0.01	1
C22-715	180.25	181.60	1.35	1	0.02	0.00	0.01	2
C22-715	181.60	183.15	1.55	1	0.04	0.02	0.04	4
C22-715	183.15	185.15	2.00	1	0.03	0.01	0.04	3
C22-715	185.15	187.15	2.00	1	0.04	0.01	0.03	3
C22-715	187.15	189.15	2.00	1	0.04	0.01	0.02	3
C22-715	189.15	191.15	2.00	3	0.05	0.07	0.13	11
C22-715	191.15	193.15	2.00	3	0.03	0.07	0.17	12
C22-715	193.15	194.30	1.15	3	0.02	0.06	0.11	9
C22-715	194.30	195.35	1.05	2	0.02	0.04	0.04	5
C22-715	195.35	195.95	0.60	2	0.02	0.02	0.87	35
C22-715	195.95	197.00	1.05	3	0.04	0.07	0.22	14
C22-715	197.00	199.00	2.00	2	0.02	0.05	0.05	5
C22-715	199.00	201.00	2.00	1	0.02	0.03	0.04	4
C22-715	201.00	202.30	1.30	1	0.02	0.01	0.02	2
C22-715	202.30	202.90	0.60	1	0.02	0.01	0.10	5
C22-715	202.90	204.00	1.10	1	0.03	0.01	0.01	2
C22-715	204.00	205.05	1.05	2	0.02	0.05	0.07	7
C22-715	205.05	206.70	1.65	3	0.04	0.04	0.08	7
C22-715	206.70	207.10	0.40	8	0.06	0.18	0.32	27
C22-715	207.10	207.75	0.65	2	0.01	0.02	0.04	4
C22-715	207.75	209.30	1.55	0	0.02	0.00	0.01	1
C22-715	209.30	211.20	1.90	1	0.01	0.02	0.02	2
C22-715	211.20	212.20	1.00	2	0.02	0.04	0.09	7
C22-715	212.20	213.70	1.50	2	0.02	0.04	0.10	7
C22-715	213.70	215.15	1.45	1	0.01	0.01	0.02	2
C22-715	215.15	216.70	1.55	1	0.02	0.01	0.02	3
C22-715	216.70	218.70	2.00	1	0.02	0.03	0.12	7
C22-715	218.70	220.40	1.70	2	0.02	0.07	0.22	12
C22-715	220.40	220.65	0.25	20	0.01	0.77	2.81	147
C22-715	220.65	221.95	1.30	1	0.01	0.04	0.25	12
C22-715	221.95	223.10	1.15	1	0.01	0.02	0.08	4
C22-715	223.10	223.25	0.15	12	0.01	0.37	5.59	228
C22-715	223.25	223.70	0.45	1	0.01	0.04	0.15	8
C22-715	223.70	224.05	0.35	9	0.01	0.25	0.95	51
C22-715	224.05	225.30	1.25	0	0.01	0.01	0.06	3
C22-715	225.30	226.55	1.25	1	0.01	0.01	0.04	2
C22-715	226.55	228.20	1.65	1	0.01	0.01	0.01	1
C22-715	228.20	228.45	0.25	6	0.02	0.23	0.78	42

Complete Assay Results For Cordero Drill Holes - August 2, 2023 Press Release

**Metal Prices used for AgEq calculation: \$22.00/oz Ag, \$1,600/oz Au, \$1.00/lb Pb, \$1.20/lb Zn*

HoleID	From	To	Interval (m)	Ag g/t	Au g/t	Pb %	Zn %	AgEq g/t
C22-715	228.45	229.15	0.70	1	0.02	0.00	0.01	2
C22-715	229.15	231.15	2.00	1	0.01	0.01	0.03	2
C22-715	231.15	233.15	2.00	1	0.01	0.01	0.05	3
C22-715	233.15	235.15	2.00	1	0.01	0.01	0.01	2
C22-715	235.15	236.90	1.75	1	0.00	0.03	0.08	5
C22-715	236.90	238.50	1.60	3	0.02	0.13	0.28	18
C22-715	238.50	238.95	0.45	15	0.06	0.55	1.55	89
C22-715	238.95	240.95	2.00	2	0.01	0.06	0.08	7
C22-715	240.95	242.95	2.00	1	0.01	0.04	0.06	5
C22-715	242.95	244.95	2.00	1	0.01	0.04	0.14	8
C22-715	244.95	246.95	2.00	1	0.01	0.02	0.02	2
C22-715	246.95	248.50	1.55	1	0.00	0.01	0.03	2
C22-715	248.50	250.10	1.60	0	0.01	0.01	0.03	1
C22-716	0.00	3.00	3.00	8	0.00	0.04	3.18	125
C22-716	3.00	4.80	1.80	3	0.02	0.05	0.84	36
C22-716	4.80	6.75	1.95	4	0.01	0.06	0.31	17
C22-716	6.75	8.55	1.80	12	0.00	0.07	0.40	29
C22-716	8.55	9.55	1.00	5	0.01	0.10	0.28	18
C22-716	9.55	11.50	1.95	3	0.01	0.06	1.60	63
C22-716	11.50	12.35	0.85	6	0.02	0.08	0.25	18
C22-716	12.35	14.25	1.90	13	0.05	0.19	0.18	27
C22-716	14.25	15.50	1.25	6	0.01	0.11	0.58	30
C22-716	15.50	17.25	1.75	1	0.00	0.03	0.45	19
C22-716	17.25	18.45	1.20	1	0.00	0.06	0.44	19
C22-716	18.45	20.45	2.00	1	0.00	0.03	0.23	10
C22-716	20.45	21.25	0.80	2	0.01	0.03	0.59	25
C22-716	21.25	23.00	1.75	2	0.01	0.11	0.30	16
C22-716	23.00	24.45	1.45	2	0.00	0.14	0.19	13
C22-716	24.45	26.35	1.90	2	0.01	0.16	0.27	17
C22-716	26.35	26.55	0.20	2	0.00	0.05	0.33	16
C22-716	26.55	27.95	1.40	2	0.01	0.03	0.40	18
C22-716	27.95	29.20	1.25	2	0.00	0.11	0.44	22
C22-716	29.20	29.85	0.65	4	0.00	0.24	1.27	57
C22-716	29.85	31.35	1.50	1	0.00	0.06	0.12	7
C22-716	31.35	32.65	1.30	2	0.00	0.08	0.42	20
C22-716	32.65	33.50	0.85	5	0.01	0.12	0.86	40
C22-716	33.50	34.65	1.15	0	0.01	0.01	0.08	4
C22-716	34.65	36.00	1.35	2	0.02	0.06	0.57	25
C22-716	36.00	36.90	0.90	12	0.02	0.22	0.51	37
C22-716	36.90	37.35	0.45	15	0.02	0.17	0.56	41
C22-716	37.35	38.95	1.60	31	0.03	0.57	0.82	79
C22-716	38.95	39.55	0.60	13	0.01	0.25	0.49	39
C22-716	39.55	41.00	1.45	119	0.21	3.82	3.63	373
C22-716	41.00	41.45	0.45	82	0.17	2.37	0.76	186
C22-716	41.45	42.25	0.80	6	0.02	0.10	0.29	20
C22-716	42.25	42.45	0.20	2	0.01	0.02	0.12	7
C22-716	42.45	43.25	0.80	2	0.01	0.06	0.14	9
C22-716	43.25	43.70	0.45	0	0.01	0.02	0.16	7
C22-716	43.70	44.05	0.35	1	0.01	0.03	0.08	5

Complete Assay Results For Cordero Drill Holes - August 2, 2023 Press Release

*Metal Prices used for AgEq calculation: \$22.00/oz Ag, \$1,600/oz Au, \$1.00/lb Pb, \$1.20/lb Zn

HoleID	From	To	Interval (m)	Ag g/t	Au g/t	Pb %	Zn %	AgEq g/t
C22-716	44.05	44.55	0.50	5	0.01	0.07	0.13	12
C22-716	44.55	45.20	0.65	7	0.01	0.13	0.13	16
C22-716	45.20	46.60	1.40	6	0.01	0.13	0.07	12
C22-716	46.60	48.25	1.65	3	0.01	0.08	0.04	7
C22-716	48.25	49.55	1.30	3	0.01	0.03	0.06	6
C22-716	49.55	50.50	0.95	18	0.03	0.56	0.58	57
C22-716	50.50	51.25	0.75	1,930	0.67	15.35	19.95	3,144
C22-716	51.25	52.70	1.45	230	0.82	1.21	5.26	474
C22-716	52.70	53.50	0.80	45	0.14	1.20	2.00	158
C22-716	53.50	54.10	0.60	304	0.47	3.69	10.30	803
C22-716	54.10	54.70	0.60	39	0.21	0.73	2.16	145
C22-716	54.70	56.45	1.75	8	0.01	0.08	2.96	118
C22-716	56.45	58.45	2.00	4	0.01	0.03	0.10	8
C22-716	58.45	60.00	1.55	1	0.01	0.01	0.06	4
C22-716	60.00	61.00	1.00	1	0.01	0.00	0.03	2
C22-716	61.00	61.80	0.80	1	0.00	0.01	0.02	2
C22-716	61.80	61.95	0.15	105	0.03	1.53	3.06	264
C22-716	61.95	63.30	1.35	3	0.01	0.03	0.10	7
C22-716	63.30	64.40	1.10	2	0.01	0.01	0.18	9
C22-716	64.40	64.85	0.45	5	0.01	0.04	0.45	23
C22-716	64.85	66.35	1.50	6	0.01	0.10	0.10	12
C22-716	66.35	67.95	1.60	3	0.01	0.04	0.06	7
C22-716	67.95	69.05	1.10	6	0.01	0.07	0.09	12
C22-716	69.05	70.40	1.35	8	0.02	0.18	0.27	24
C22-716	70.40	71.40	1.00	5	0.02	0.16	0.10	14
C22-716	71.40	72.40	1.00	3	0.01	0.04	0.03	5
C22-716	72.40	73.10	0.70	2	0.01	0.02	0.03	3
C22-716	73.10	74.55	1.45	3	0.00	0.06	0.09	8
C22-716	74.55	75.30	0.75	2	0.00	0.02	0.05	5
C22-716	75.30	76.40	1.10	2	0.01	0.06	0.10	8
C22-716	76.40	77.65	1.25	3	0.01	0.06	0.08	8
C22-716	77.65	78.00	0.35	6	0.01	0.14	0.11	14
C22-716	78.00	78.55	0.55	4	0.01	0.11	0.12	12
C22-716	78.55	79.65	1.10	13	0.02	0.22	0.59	42
C22-716	79.65	81.05	1.40	9	0.01	0.06	0.35	24
C22-716	81.05	81.30	0.25	184	0.06	1.35	0.99	263
C22-716	81.30	81.45	0.15	8	0.01	0.12	0.98	48
C22-716	81.45	82.60	1.15	1	0.01	0.03	0.13	7
C22-716	82.60	83.00	0.40	4	0.01	0.03	0.05	7
C22-716	83.00	84.35	1.35	13	0.01	0.30	0.13	27
C22-716	84.35	85.60	1.25	7	0.01	0.15	0.21	19
C22-716	85.60	87.55	1.95	8	0.01	0.10	0.21	19
C22-716	87.55	88.40	0.85	3	0.00	0.03	0.15	9
C22-716	88.40	90.35	1.95	15	0.01	0.10	0.34	31
C22-716	90.35	92.35	2.00	2	0.00	0.01	0.04	4
C22-716	92.35	93.90	1.55	1	0.00	0.01	0.02	2
C22-716	93.90	95.10	1.20	1	0.01	0.02	0.03	3
C22-716	95.10	95.55	0.45	4	0.01	0.06	0.27	16
C22-716	95.55	97.50	1.95	1	0.01	0.01	0.03	3

Complete Assay Results For Cordero Drill Holes - August 2, 2023 Press Release

**Metal Prices used for AgEQ calculation: \$22.00/oz Ag, \$1,600/oz Au, \$1.00/lb Pb, \$1.20/lb Zn*

HoleID	From	To	Interval (m)	Ag g/t	Au g/t	Pb %	Zn %	AgEq g/t
C22-716	97.50	99.10	1.60	2	0.01	0.06	0.16	10
C22-716	99.10	100.90	1.80	1	0.01	0.05	0.06	5
C22-716	100.90	102.15	1.25	3	0.01	0.10	0.24	15
C22-716	102.15	104.10	1.95	10	0.01	0.16	0.31	27
C22-716	104.10	105.40	1.30	1	0.00	0.04	0.05	4
C22-716	105.40	107.15	1.75	0	0.00	0.00	0.00	0
C22-716	107.15	109.15	2.00	0	0.00	0.00	0.00	0
C22-716	109.15	111.10	1.95	1	0.00	0.02	0.08	5
C22-716	111.10	113.10	2.00	4	0.00	0.04	0.06	8
C22-716	113.10	115.05	1.95	1	0.00	0.03	0.05	4
C22-716	115.05	116.45	1.40	4	0.00	0.06	0.11	10
C22-716	116.45	116.65	0.20	71	0.01	0.67	1.74	155
C22-716	116.65	118.45	1.80	11	0.00	0.13	0.23	23
C22-716	118.45	119.65	1.20	5	0.01	0.09	0.08	11
C22-716	119.65	120.15	0.50	242	0.02	1.33	1.67	344
C22-716	120.15	121.45	1.30	44	0.01	0.43	0.74	84
C22-716	121.45	121.75	0.30	3,060	0.40	13.70	7.23	3,754
C22-716	121.75	123.75	2.00	5	0.00	0.04	0.05	8
C22-716	123.75	124.95	1.20	7	0.02	0.10	0.12	15
C22-716	124.95	125.10	0.15	66	0.02	0.35	0.95	112
C22-716	125.10	126.60	1.50	4	0.01	0.03	0.07	7
C22-716	126.60	128.10	1.50	5	0.01	0.04	0.08	9
C22-716	128.10	129.10	1.00	2	0.01	0.01	0.04	3
C22-716	129.10	130.50	1.40	71	0.03	0.48	0.87	118
C22-716	130.50	130.90	0.40	28	0.13	0.74	0.48	70
C22-716	130.90	131.65	0.75	11	0.02	0.15	1.29	63
C22-716	131.65	132.65	1.00	16	0.06	0.36	0.20	36
C22-716	132.65	133.95	1.30	172	0.44	0.82	1.43	257
C22-716	133.95	135.90	1.95	7	0.03	0.06	0.06	12
C22-716	135.90	136.55	0.65	9	0.01	0.12	0.17	19
C22-716	136.55	136.80	0.25	14	0.01	0.28	0.12	28
C22-716	136.80	138.00	1.20	1	0.00	0.02	0.01	2
C22-716	138.00	139.50	1.50	2	0.00	0.03	0.05	4
C22-716	139.50	141.05	1.55	1	0.00	0.01	0.03	3
C22-716	141.05	143.05	2.00	1	0.01	0.02	0.02	3
C22-716	143.05	144.55	1.50	1	0.01	0.01	0.01	1
C22-716	144.55	146.55	2.00	1	0.01	0.01	0.00	2
C22-716	146.55	147.95	1.40	3	0.02	0.06	0.01	5
C22-716	147.95	149.60	1.65	4	0.01	0.08	0.09	10
C22-716	149.60	151.40	1.80	1	0.01	0.01	0.00	1
C22-716	151.40	153.10	1.70	2	0.01	0.03	0.00	3
C22-716	153.10	154.60	1.50	4	0.01	0.08	0.13	11
C22-716	154.60	154.80	0.20	8	0.01	0.16	0.17	19
C22-716	154.80	156.45	1.65	1	0.01	0.01	0.01	1
C22-716	156.45	158.00	1.55	1	0.01	0.01	0.08	4
C22-716	158.00	159.05	1.05	1	0.01	0.01	0.02	3
C22-716	159.05	159.70	0.65	1	0.01	0.02	0.02	3
C22-716	159.70	159.85	0.15	6	0.02	0.05	0.61	30
C22-716	159.85	160.45	0.60	3	0.02	0.05	0.20	13

Complete Assay Results For Cordero Drill Holes - August 2, 2023 Press Release

**Metal Prices used for AgEq calculation: \$22.00/oz Ag, \$1,600/oz Au, \$1.00/lb Pb, \$1.20/lb Zn*

HoleID	From	To	Interval (m)	Ag g/t	Au g/t	Pb %	Zn %	AgEq g/t
C22-716	160.45	160.80	0.35	61	0.08	1.12	0.85	128
C22-716	160.80	161.45	0.65	8	0.02	0.11	1.03	50
C22-716	161.45	162.05	0.60	2	0.01	0.03	0.05	5
C22-716	162.05	163.70	1.65	1	0.01	0.01	0.01	2
C22-716	163.70	165.00	1.30	1	0.01	0.02	0.02	2
C22-716	165.00	165.45	0.45	4	0.01	0.07	0.01	6
C22-716	165.45	165.85	0.40	9	0.02	0.20	0.21	23
C22-716	165.85	166.30	0.45	45	0.17	0.97	1.74	141
C22-716	166.30	167.85	1.55	5	0.01	0.12	0.10	13
C22-716	167.85	169.50	1.65	2	0.01	0.03	0.02	4
C22-716	169.50	171.00	1.50	2	0.01	0.03	0.03	4
C22-716	171.00	172.95	1.95	6	0.01	0.14	0.06	13
C22-716	172.95	173.10	0.15	50	0.02	1.32	1.21	135
C22-716	173.10	173.85	0.75	2	0.01	0.04	0.10	7
C22-716	173.85	174.05	0.20	47	0.04	0.98	0.96	113
C22-716	174.05	175.25	1.20	5	0.04	0.11	0.21	17
C22-716	175.25	176.25	1.00	2	0.07	0.03	0.22	12
C22-716	176.25	176.55	0.30	48	0.28	1.38	5.03	280
C22-716	176.55	178.45	1.90	1	0.01	0.01	0.06	4
C22-716	178.45	180.35	1.90	1	0.01	0.00	0.02	2
C22-716	180.35	181.65	1.30	1	0.01	0.01	0.03	2
C22-716	181.65	183.00	1.35	1	0.02	0.03	0.12	7
C22-716	183.00	184.90	1.90	1	0.01	0.01	0.05	3
C22-716	184.90	186.00	1.10	0	0.01	0.00	0.01	1
C22-716	186.00	187.50	1.50	1	0.02	0.02	0.01	2
C22-716	187.50	187.70	0.20	67	0.29	1.43	2.04	191
C22-716	187.70	189.30	1.60	4	0.02	0.09	0.14	12
C22-716	189.30	189.55	0.25	12	0.03	0.22	0.97	54
C22-716	189.55	191.10	1.55	6	0.01	0.15	0.31	22
C22-717	0.00	2.20	2.20	1	0.00	0.01	0.10	4
C22-717	2.20	3.70	1.50	1	0.00	0.00	0.08	4
C22-717	3.70	5.20	1.50	1	0.01	0.00	0.10	4
C22-717	5.20	6.70	1.50	1	0.01	0.00	0.02	2
C22-717	6.70	8.20	1.50	1	0.01	0.00	0.02	2
C22-717	8.20	9.70	1.50	1	0.01	0.00	0.04	2
C22-717	9.70	11.20	1.50	1	0.00	0.00	0.03	2
C22-717	11.20	11.90	0.70	1	0.00	0.00	0.06	3
C22-717	11.90	13.80	1.90	1	0.00	0.00	0.02	2
C22-717	13.80	15.80	2.00	1	0.00	0.00	0.01	1
C22-717	15.80	17.80	2.00	1	0.00	0.00	0.01	1
C22-717	17.80	19.80	2.00	1	0.01	0.00	0.01	2
C22-717	19.80	21.80	2.00	2	0.02	0.01	0.02	3
C22-717	21.80	23.80	2.00	1	0.01	0.01	0.02	2
C22-717	23.80	25.80	2.00	1	0.00	0.00	0.01	1
C22-717	25.80	27.80	2.00	1	0.00	0.00	0.01	1
C22-717	27.80	29.80	2.00	1	0.01	0.00	0.01	1
C22-717	29.80	31.80	2.00	1	0.00	0.00	0.01	1
C22-717	31.80	33.80	2.00	0	0.00	0.00	0.01	1
C22-717	33.80	35.80	2.00	1	0.01	0.00	0.01	1

Complete Assay Results For Cordero Drill Holes - August 2, 2023 Press Release

**Metal Prices used for AgEq calculation: \$22.00/oz Ag, \$1,600/oz Au, \$1.00/lb Pb, \$1.20/lb Zn*

HoleID	From	To	Interval (m)	Ag g/t	Au g/t	Pb %	Zn %	AgEq g/t
C22-717	35.80	37.80	2.00	1	0.01	0.00	0.01	1
C22-717	37.80	39.80	2.00	0	0.00	0.00	0.01	1
C22-717	39.80	41.80	2.00	0	0.00	0.00	0.01	1
C22-717	41.80	43.80	2.00	0	0.00	0.00	0.01	1
C22-717	43.80	45.80	2.00	0	0.00	0.00	0.01	1
C22-717	45.80	47.80	2.00	0	0.00	0.00	0.01	1
C22-717	47.80	49.80	2.00	0	0.00	0.00	0.01	1
C22-717	49.80	50.85	1.05	0	0.00	0.00	0.01	1
C22-717	50.85	51.80	0.95	1	0.01	0.00	0.01	2
C22-717	51.80	53.80	2.00	1	0.01	0.00	0.01	1
C22-717	53.80	55.60	1.80	1	0.00	0.00	0.01	1
C22-717	55.60	56.20	0.60	14	0.04	0.22	0.62	44
C22-717	56.20	57.60	1.40	1	0.00	0.00	0.01	1
C22-717	57.60	59.20	1.60	1	0.00	0.00	0.01	1
C22-717	59.20	61.20	2.00	0	0.00	0.00	0.01	1
C22-717	61.20	63.20	2.00	1	0.00	0.00	0.01	1
C22-717	63.20	65.20	2.00	0	0.00	0.00	0.01	1
C22-717	65.20	67.20	2.00	0	0.00	0.00	0.01	1
C22-717	67.20	69.20	2.00	0	0.00	0.00	0.01	1
C22-717	69.20	71.20	2.00	0	0.00	0.00	0.02	1
C22-717	71.20	72.55	1.35	0	0.00	0.00	0.01	1
C22-717	72.55	73.85	1.30	0	0.00	0.00	0.01	1
C22-717	73.85	74.95	1.10	0	0.00	0.00	0.01	1
C22-717	74.95	76.95	2.00	0	0.00	0.00	0.01	1
C22-717	76.95	78.10	1.15	0	0.00	0.00	0.02	1
C22-717	78.10	78.70	0.60	0	0.00	0.00	0.01	1
C22-717	78.70	80.20	1.50	1	0.00	0.00	0.01	1
C22-717	80.20	81.75	1.55	0	0.00	0.00	0.01	1
C22-717	81.75	83.20	1.45	0	0.00	0.00	0.01	1
C22-717	83.20	84.80	1.60	0	0.00	0.00	0.01	1
C22-717	84.80	86.20	1.40	0	0.00	0.00	0.01	1
C22-717	86.20	88.80	2.60	0	0.00	0.00	0.02	1
C22-717	88.80	90.05	1.25	1	0.00	0.00	0.02	2
C22-717	90.05	91.35	1.30	1	0.00	0.00	0.04	3
C22-717	91.35	92.00	0.65	1	0.00	0.00	0.05	3
C22-717	92.00	93.40	1.40	1	0.00	0.00	0.01	2
C22-717	93.40	94.55	1.15	2	0.00	0.00	0.05	4
C22-717	94.55	95.20	0.65	1	0.00	0.00	0.07	4
C22-718	0.00	1.70	1.70	46	0.03	0.33	0.24	65
C22-718	1.70	3.10	1.40	68	0.01	0.17	0.40	88
C22-718	3.10	4.50	1.40	40	0.01	0.14	0.62	67
C22-718	4.50	6.00	1.50	47	0.02	0.14	0.39	66
C22-718	6.00	7.65	1.65	31	0.02	0.30	0.21	48
C22-718	7.65	8.65	1.00	38	0.01	0.13	0.18	49
C22-718	8.65	9.80	1.15	11	0.02	0.35	0.29	32
C22-718	9.80	10.75	0.95	8	0.02	0.29	0.21	25
C22-718	10.75	11.15	0.40	17	0.02	0.33	0.36	41
C22-718	11.15	13.15	2.00	10	0.01	0.04	0.07	14
C22-718	13.15	14.25	1.10	15	0.01	0.05	0.05	19

Complete Assay Results For Cordero Drill Holes - August 2, 2023 Press Release

**Metal Prices used for AgEQ calculation: \$22.00/oz Ag, \$1,600/oz Au, \$1.00/lb Pb, \$1.20/lb Zn*

HoleID	From	To	Interval (m)	Ag g/t	Au g/t	Pb %	Zn %	AgEq g/t
C22-718	14.25	15.20	0.95	3	0.00	0.01	0.03	4
C22-718	15.20	16.80	1.60	5	0.01	0.05	0.05	9
C22-718	16.80	17.90	1.10	8	0.01	0.02	0.06	11
C22-718	17.90	18.75	0.85	6	0.01	0.03	0.13	12
C22-718	18.75	20.45	1.70	3	0.00	0.01	0.06	5
C22-718	20.45	22.40	1.95	8	0.01	0.02	0.10	12
C22-718	22.40	24.15	1.75	69	0.05	0.81	0.17	100
C22-718	24.15	25.20	1.05	46	0.01	0.11	0.16	55
C22-718	25.20	26.75	1.55	10	0.01	0.01	0.09	13
C22-718	26.75	27.00	0.25	4	0.01	0.01	0.11	8
C22-718	27.00	28.15	1.15	8	0.00	0.01	0.12	12
C22-718	28.15	30.15	2.00	9	0.01	0.04	0.13	15
C22-718	30.15	31.70	1.55	2	0.01	0.03	0.09	6
C22-718	31.70	32.35	0.65	2	0.00	0.04	0.06	6
C22-718	32.35	34.15	1.80	2	0.01	0.02	0.04	4
C22-718	34.15	35.55	1.40	7	0.01	0.13	0.09	15
C22-718	35.55	37.10	1.55	2	0.00	0.02	0.02	3
C22-718	37.10	38.20	1.10	1	0.00	0.00	0.02	1
C22-718	38.20	39.80	1.60	2	0.01	0.01	0.03	3
C22-718	39.80	41.75	1.95	4	0.01	0.07	0.13	11
C22-718	41.75	43.35	1.60	2	0.01	0.04	0.05	5
C22-718	43.35	44.00	0.65	1	0.01	0.00	0.02	2
C22-718	44.00	44.15	0.15	2	0.01	0.02	1.33	51
C22-718	44.15	45.00	0.85	1	0.01	0.03	0.01	3
C22-718	45.00	46.40	1.40	1	0.01	0.00	0.02	2
C22-718	46.40	47.40	1.00	15	0.01	0.73	0.38	51
C22-718	47.40	48.90	1.50	1	0.00	0.02	0.05	4
C22-718	48.90	50.35	1.45	1	0.00	0.00	0.01	1
C22-718	50.35	51.55	1.20	3	0.01	0.07	0.08	8
C22-718	51.55	52.10	0.55	2	0.01	0.04	0.07	6
C22-718	52.10	52.25	0.15	5	0.02	0.12	0.11	13
C22-718	52.25	54.20	1.95	1	0.00	0.00	0.03	2
C22-718	54.20	54.85	0.65	1	0.01	0.02	0.06	4
C22-718	54.85	56.45	1.60	1	0.01	0.00	0.03	2
C22-718	56.45	57.60	1.15	1	0.00	0.03	0.09	6
C22-718	57.60	58.55	0.95	7	0.03	0.05	0.27	19
C22-718	58.55	58.75	0.20	332	0.21	1.67	5.48	587
C22-718	58.75	59.30	0.55	72	0.04	0.41	1.51	141
C22-718	59.30	59.65	0.35	643	0.48	2.34	7.28	990
C22-718	59.65	60.00	0.35	167	0.21	0.80	6.97	450
C22-718	60.00	61.55	1.55	5	0.03	0.10	1.33	57
C22-718	61.55	63.25	1.70	2	0.00	0.03	1.51	58
C22-718	63.25	64.80	1.55	4	0.10	0.03	2.06	82
C22-718	64.80	65.35	0.55	140	0.50	0.10	0.13	157
C22-718	65.35	65.80	0.45	2	0.03	0.02	0.11	8
C22-718	65.80	67.75	1.95	10	0.02	0.09	0.22	21
C22-718	67.75	68.50	0.75	4	0.01	0.08	0.12	11
C22-718	68.50	70.00	1.50	3	0.02	0.03	0.05	6
C22-718	70.00	70.70	0.70	21	0.10	0.08	0.34	38

Complete Assay Results For Cordero Drill Holes - August 2, 2023 Press Release

**Metal Prices used for AgEq calculation: \$22.00/oz Ag, \$1,600/oz Au, \$1.00/lb Pb, \$1.20/lb Zn*

HoleID	From	To	Interval (m)	Ag g/t	Au g/t	Pb %	Zn %	AgEq g/t
C22-718	70.70	71.65	0.95	2	0.00	0.02	0.02	3
C22-718	71.65	72.45	0.80	3	0.00	0.01	0.06	5
C22-718	72.45	74.90	2.45	4	0.01	0.03	0.13	9
C22-718	74.90	76.85	1.95	1	0.01	0.01	0.02	2
C22-718	76.85	78.05	1.20	1	0.01	0.02	0.03	3
C22-718	78.05	79.10	1.05	20	0.02	0.37	0.74	58
C22-718	79.10	80.40	1.30	1	0.01	0.01	0.03	2
C22-718	80.40	82.40	2.00	1	0.01	0.01	0.02	2
C22-718	82.40	84.00	1.60	2	0.02	0.03	0.05	5
C22-718	84.00	85.50	1.50	2	0.01	0.01	0.06	4
C22-718	85.50	86.90	1.40	5	0.01	0.06	0.21	14
C22-718	86.90	88.30	1.40	56	0.06	1.18	5.61	298
C22-718	88.30	90.00	1.70	19	0.03	0.39	0.58	53
C22-718	90.00	91.30	1.30	10	0.03	0.21	0.44	33
C22-718	91.30	92.90	1.60	4	0.02	0.02	0.40	20
C22-718	92.90	94.20	1.30	6	0.03	0.09	0.14	14
C22-718	94.20	94.95	0.75	28	0.05	0.22	0.15	41
C22-718	94.95	95.50	0.55	72	0.15	0.49	1.49	144
C22-718	95.50	96.00	0.50	3	0.01	0.06	0.07	8
C22-718	96.00	96.55	0.55	58	0.18	0.60	2.56	173
C22-718	96.55	97.50	0.95	44	0.12	0.14	5.68	258
C22-718	97.50	98.10	0.60	11	0.08	0.08	0.87	46
C22-718	98.10	99.00	0.90	58	0.24	0.80	7.14	348
C22-718	99.00	99.15	0.15	7,150	49.20	18.40	4.70	8,793
C22-718	99.15	100.95	1.80	22	0.08	0.12	0.08	30
C22-718	100.95	101.65	0.70	26	0.08	0.28	0.11	40
C22-718	101.65	102.85	1.20	42	0.22	0.27	0.16	60
C22-718	102.85	104.60	1.75	21	0.05	0.11	0.05	27
C22-718	104.60	105.45	0.85	10	0.04	0.05	0.05	13
C22-718	105.45	105.90	0.45	56	0.21	0.15	0.02	66
C22-718	105.90	107.90	2.00	3	0.03	0.01	0.01	5
C22-718	107.90	109.90	2.00	2	0.02	0.01	0.01	2
C22-718	109.90	111.90	2.00	1	0.01	0.01	0.00	1
C22-718	111.90	113.45	1.55	1	0.01	0.01	0.01	2
C22-718	113.45	113.65	0.20	2	0.02	0.03	0.04	5
C22-718	113.65	114.80	1.15	2	0.02	0.03	0.05	6
C22-718	114.80	116.05	1.25	1	0.01	0.01	0.01	2
C22-718	116.05	117.80	1.75	2	0.01	0.03	0.03	3
C22-718	117.80	118.00	0.20	39	0.02	0.90	1.87	135
C22-718	118.00	120.00	2.00	2	0.01	0.04	0.03	4
C22-718	120.00	120.85	0.85	2	0.00	0.03	0.03	4
C22-718	120.85	122.50	1.65	1	0.00	0.01	0.04	3
C22-718	122.50	124.15	1.65	3	0.01	0.05	0.02	5
C22-718	124.15	124.30	0.15	92	0.04	1.60	1.27	188
C22-718	124.30	125.50	1.20	10	0.02	0.20	0.09	20
C22-718	125.50	127.20	1.70	2	0.01	0.01	0.02	3
C22-718	127.20	128.20	1.00	4	0.01	0.05	0.04	7
C22-718	128.20	129.50	1.30	4	0.01	0.06	0.04	7
C22-718	129.50	129.65	0.15	20	0.06	0.35	0.52	51

Complete Assay Results For Cordero Drill Holes - August 2, 2023 Press Release

**Metal Prices used for AgEq calculation: \$22.00/oz Ag, \$1,600/oz Au, \$1.00/lb Pb, \$1.20/lb Zn*

HoleID	From	To	Interval (m)	Ag g/t	Au g/t	Pb %	Zn %	AgEq g/t
C22-718	129.65	131.00	1.35	2	0.01	0.02	0.02	3
C22-718	131.00	132.60	1.60	2	0.01	0.04	0.05	5
C22-718	132.60	134.15	1.55	4	0.01	0.08	0.03	8
C22-718	134.15	134.80	0.65	98	0.05	1.58	1.40	198
C22-718	134.80	136.30	1.50	8	0.01	0.06	0.14	15
C22-718	136.30	138.15	1.85	2	0.00	0.06	0.09	8
C22-718	138.15	138.45	0.30	14	0.01	0.27	0.50	40
C22-718	138.45	139.25	0.80	3	0.00	0.01	0.02	4
C22-718	139.25	139.40	0.15	52	0.01	0.93	0.61	103
C22-718	139.40	140.45	1.05	3	0.01	0.02	0.01	4
C22-718	140.45	140.70	0.25	2	0.01	0.07	0.16	10
C22-718	140.70	141.00	0.30	2	0.00	0.03	0.13	7
C22-718	141.00	142.95	1.95	1	0.01	0.00	0.01	1
C22-718	142.95	144.20	1.25	1	0.01	0.01	0.01	1
C22-718	144.20	145.20	1.00	1	0.01	0.01	0.01	2
C22-718	145.20	145.45	0.25	8	0.06	0.18	0.33	26
C22-718	145.45	145.80	0.35	3	0.01	0.05	0.10	8
C22-718	145.80	146.50	0.70	3	0.03	0.02	0.01	4
C22-718	146.50	148.50	2.00	1	0.01	0.01	0.02	2
C22-718	148.50	149.10	0.60	0	0.01	0.00	0.00	1
C22-718	149.10	151.10	2.00	1	0.02	0.01	0.01	2
C22-718	151.10	152.70	1.60	0	0.01	0.00	0.01	1
C22-718	152.70	154.70	2.00	2	0.02	0.03	0.07	6
C22-718	154.70	156.05	1.35	2	0.03	0.03	0.03	4
C22-718	156.05	157.30	1.25	2	0.01	0.01	0.05	4
C22-718	157.30	158.25	0.95	1	0.01	0.01	0.08	4
C22-718	158.25	160.05	1.80	1	0.02	0.00	0.02	2
C22-718	160.05	161.70	1.65	2	0.01	0.01	0.15	8
C22-718	161.70	163.50	1.80	1	0.01	0.01	0.04	3
C22-718	163.50	164.50	1.00	1	0.01	0.01	0.07	4
C22-718	164.50	166.50	2.00	2	0.01	0.01	0.28	13
C22-718	166.50	168.50	2.00	2	0.01	0.01	0.05	4
C22-718	168.50	170.05	1.55	2	0.01	0.01	0.03	3
C22-718	170.05	171.10	1.05	2	0.01	0.01	0.01	3
C22-718	171.10	172.85	1.75	6	0.01	0.09	0.02	9
C22-718	172.85	173.20	0.35	3	0.02	0.05	0.06	7
C22-718	173.20	175.15	1.95	1	0.01	0.00	0.01	1
C22-718	175.15	177.15	2.00	1	0.00	0.01	0.14	6
C22-718	177.15	178.70	1.55	1	0.01	0.00	0.13	6
C22-718	178.70	178.95	0.25	10	0.01	0.17	1.31	63
C22-718	178.95	180.95	2.00	3	0.01	0.04	0.24	13
C22-718	180.95	182.85	1.90	1	0.01	0.00	0.01	1
C22-718	182.85	184.60	1.75	1	0.02	0.01	0.01	2
C22-718	184.60	186.60	2.00	2	0.01	0.02	0.07	5
C22-718	186.60	188.50	1.90	1	0.01	0.01	0.04	3
C22-718	188.50	190.40	1.90	2	0.01	0.03	0.06	5
C22-718	190.40	191.35	0.95	2	0.07	0.01	0.01	3
C22-718	191.35	192.55	1.20	1	0.01	0.01	0.02	2
C22-718	192.55	193.15	0.60	2	0.00	0.03	0.07	5

Complete Assay Results For Cordero Drill Holes - August 2, 2023 Press Release

**Metal Prices used for AgEq calculation: \$22.00/oz Ag, \$1,600/oz Au, \$1.00/lb Pb, \$1.20/lb Zn*

HoleID	From	To	Interval (m)	Ag g/t	Au g/t	Pb %	Zn %	AgEq g/t
C22-718	193.15	195.15	2.00	2	0.01	0.03	0.10	7
C22-718	195.15	195.55	0.40	1	0.01	0.02	0.06	4
C22-718	195.55	197.40	1.85	0	0.01	0.00	0.01	1
C22-718	197.40	197.55	0.15	1	0.01	0.01	0.01	2
C22-718	197.55	198.55	1.00	0	0.00	0.00	0.00	1
C22-718	198.55	198.85	0.30	2	0.01	0.01	0.28	13
C22-718	198.85	200.85	2.00	1	0.01	0.01	0.15	7
C22-718	200.85	202.10	1.25	0	0.01	0.00	0.05	2
C22-718	202.10	203.20	1.10	1	0.01	0.01	0.03	2
C22-718	203.20	203.50	0.30	0	0.03	0.00	0.01	1
C22-718	203.50	205.05	1.55	0	0.00	0.00	0.02	1
C22-718	205.05	207.00	1.95	0	0.00	0.00	0.02	1
C22-718	207.00	208.90	1.90	1	0.01	0.00	0.08	4
C22-718	208.90	210.70	1.80	2	0.01	0.02	0.03	4
C22-718	210.70	212.50	1.80	2	0.02	0.01	0.04	4
C22-718	212.50	214.30	1.80	1	0.01	0.00	0.03	2
C22-718	214.30	215.85	1.55	1	0.00	0.00	0.09	4
C22-718	215.85	217.25	1.40	1	0.01	0.02	0.09	5
C22-718	217.25	218.50	1.25	3	0.02	0.06	0.81	35
C22-718	218.50	219.10	0.60	2	0.01	0.07	0.34	17
C22-718	219.10	221.10	2.00	1	0.01	0.02	0.02	2
C22-718	221.10	223.05	1.95	1	0.01	0.01	0.01	1
C22-718	223.05	225.00	1.95	1	0.01	0.01	0.03	2
C22-718	225.00	226.45	1.45	1	0.01	0.01	0.03	2
C22-718	226.45	227.10	0.65	0	0.01	0.00	0.02	1
C22-718	227.10	228.15	1.05	0	0.01	0.00	0.01	1
C22-718	228.15	230.00	1.85	1	0.01	0.01	0.04	3
C22-718	230.00	230.80	0.80	0	0.01	0.00	0.03	1
C22-718	230.80	232.30	1.50	1	0.02	0.01	0.02	2
C22-718	232.30	232.85	0.55	0	0.00	0.00	0.02	1
C22-718	232.85	234.00	1.15	1	0.01	0.01	0.06	3
C22-718	234.00	235.15	1.15	1	0.01	0.02	0.13	6
C22-718	235.15	237.15	2.00	0	0.01	0.00	0.02	1
C22-718	237.15	238.65	1.50	0	0.01	0.00	0.01	1
C22-718	238.65	239.35	0.70	1	0.01	0.00	0.02	2
C22-718	239.35	241.25	1.90	0	0.01	0.00	0.01	1
C22-718	241.25	242.70	1.45	1	0.02	0.01	0.03	2
C22-718	242.70	243.70	1.00	1	0.01	0.02	0.06	4
C22-718	243.70	245.70	2.00	1	0.01	0.00	0.03	2
C22-718	245.70	246.35	0.65	0	0.01	0.00	0.05	2
C22-718	246.35	248.00	1.65	1	0.02	0.00	0.03	2
C22-718	248.00	249.00	1.00	1	0.01	0.00	0.12	6
C22-718	249.00	250.50	1.50	1	0.02	0.00	0.06	4
C22-719	2.20	5.20	3.00	4	0.01	0.02	0.02	5
C22-719	5.20	8.20	3.00	2	0.01	0.01	0.04	3
C22-719	8.20	10.20	2.00	2	0.01	0.02	0.07	5
C22-719	10.20	11.20	1.00	1	0.01	0.01	0.07	4
C22-719	11.20	12.90	1.70	4	0.01	0.06	0.08	9
C22-719	12.90	13.75	0.85	2	0.01	0.02	0.03	4

Complete Assay Results For Cordero Drill Holes - August 2, 2023 Press Release

**Metal Prices used for AgEQ calculation: \$22.00/oz Ag, \$1,600/oz Au, \$1.00/lb Pb, \$1.20/lb Zn*

HoleID	From	To	Interval (m)	Ag g/t	Au g/t	Pb %	Zn %	AgEq g/t
C22-719	13.75	15.75	2.00	2	0.01	0.01	0.03	3
C22-719	15.75	17.25	1.50	2	0.01	0.01	0.02	3
C22-719	17.25	18.80	1.55	1	0.01	0.01	0.02	2
C22-719	18.80	20.80	2.00	3	0.02	0.02	0.04	5
C22-719	20.80	22.80	2.00	2	0.02	0.00	0.01	2
C22-719	22.80	24.80	2.00	6	0.02	0.04	0.09	11
C22-719	24.80	26.80	2.00	1	0.01	0.00	0.01	2
C22-719	26.80	28.55	1.75	3	0.01	0.00	0.01	4
C22-719	28.55	29.95	1.40	1	0.01	0.01	0.01	2
C22-719	29.95	31.95	2.00	1	0.01	0.02	0.04	3
C22-719	31.95	33.95	2.00	2	0.02	0.02	0.03	3
C22-719	33.95	35.60	1.65	3	0.02	0.05	0.13	10
C22-719	35.60	36.35	0.75	1	0.01	0.02	0.04	3
C22-719	36.35	37.70	1.35	3	0.01	0.03	0.05	6
C22-719	37.70	39.70	2.00	10	0.02	0.11	0.13	18
C22-719	39.70	41.70	2.00	2	0.02	0.02	0.03	4
C22-719	41.70	43.65	1.95	5	0.01	0.06	0.09	10
C22-719	43.65	44.05	0.40	123	0.06	1.57	2.94	280
C22-719	44.05	44.45	0.40	5	0.01	0.06	0.07	10
C22-719	44.45	46.15	1.70	2	0.02	0.00	0.01	3
C22-719	46.15	47.20	1.05	2	0.02	0.01	0.03	4
C22-719	47.20	48.85	1.65	2	0.01	0.01	0.03	4
C22-719	48.85	50.85	2.00	8	0.01	0.12	0.21	20
C22-719	50.85	52.35	1.50	11	0.01	0.15	0.21	23
C22-719	52.35	53.40	1.05	3	0.01	0.03	0.04	6
C22-719	53.40	55.40	2.00	11	0.01	0.18	0.22	25
C22-719	55.40	57.00	1.60	6	0.03	0.10	0.14	15
C22-719	57.00	58.20	1.20	1	0.03	0.00	0.00	2
C22-719	58.20	59.45	1.25	1	0.02	0.00	0.00	1
C22-719	59.45	60.40	0.95	2	0.01	0.01	0.01	3
C22-719	60.40	62.35	1.95	1	0.02	0.00	0.02	2
C22-719	62.35	64.25	1.90	1	0.01	0.01	0.02	2
C22-719	64.25	65.95	1.70	2	0.02	0.01	0.01	4
C22-719	65.95	67.00	1.05	14	0.02	0.24	0.20	29
C22-719	67.00	68.60	1.60	3	0.02	0.04	0.06	7
C22-719	68.60	69.15	0.55	3	0.01	0.03	0.07	7
C22-719	69.15	71.10	1.95	12	0.04	0.17	0.22	26
C22-719	71.10	72.25	1.15	3	0.01	0.01	0.01	3
C22-719	72.25	74.20	1.95	2	0.01	0.01	0.03	4
C22-719	74.20	75.65	1.45	6	0.01	0.06	0.09	11
C22-719	75.65	76.95	1.30	8	0.01	0.10	0.19	18
C22-719	76.95	77.90	0.95	47	0.06	0.72	0.94	105
C22-719	77.90	78.65	0.75	3	0.01	0.04	0.09	8
C22-719	78.65	80.20	1.55	2	0.01	0.01	0.03	4
C22-719	80.20	81.05	0.85	1	0.01	0.02	0.03	3
C22-719	81.05	81.70	0.65	1	0.01	0.00	0.00	1
C22-719	81.70	82.75	1.05	2	0.02	0.01	0.03	4
C22-719	82.75	84.75	2.00	5	0.02	0.05	0.12	11
C22-719	84.75	85.75	1.00	5	0.01	0.00	0.01	6

Complete Assay Results For Cordero Drill Holes - August 2, 2023 Press Release

**Metal Prices used for AgEq calculation: \$22.00/oz Ag, \$1,600/oz Au, \$1.00/lb Pb, \$1.20/lb Zn*

HoleID	From	To	Interval (m)	Ag g/t	Au g/t	Pb %	Zn %	AgEq g/t
C22-719	85.75	86.20	0.45	1	0.01	0.01	0.02	3
C22-719	86.20	87.60	1.40	8	0.02	0.01	0.01	9
C22-719	87.60	88.95	1.35	5	0.05	0.07	0.15	14
C22-719	88.95	90.00	1.05	2	0.02	0.02	0.02	4
C22-719	90.00	91.05	1.05	2	0.02	0.04	0.03	5
C22-719	91.05	91.80	0.75	3	0.01	0.00	0.00	3
C22-719	91.80	92.85	1.05	2	0.01	0.02	0.04	4
C22-719	92.85	94.85	2.00	10	0.02	0.14	0.16	20
C22-719	94.85	95.30	0.45	11	0.02	0.16	0.11	20
C22-719	95.30	96.80	1.50	16	0.06	0.20	0.24	32
C22-719	96.80	97.65	0.85	7	0.01	0.01	0.03	8
C22-719	97.65	98.20	0.55	12	0.07	0.15	0.14	23
C22-719	98.20	100.20	2.00	8	0.03	0.09	0.17	18
C22-719	100.20	101.35	1.15	4	0.02	0.04	0.05	7
C22-719	101.35	103.10	1.75	9	0.11	0.10	0.15	19
C22-719	103.10	104.35	1.25	17	0.10	0.21	0.25	34
C22-719	104.35	106.60	2.25	3	0.03	0.02	0.15	9
C22-719	106.60	107.25	0.65	4	0.03	0.04	0.10	10
C22-719	107.25	108.70	1.45	5	0.06	0.02	0.04	8
C22-719	108.70	110.20	1.50	10	0.07	0.13	0.16	21
C22-719	110.20	111.20	1.00	9	0.06	0.09	0.04	14
C22-719	111.20	113.20	2.00	12	0.03	0.18	0.09	21
C22-719	113.20	114.95	1.75	3	0.09	0.01	0.02	6
C22-719	114.95	116.70	1.75	2	0.09	0.01	0.01	4
C22-719	116.70	117.95	1.25	1	0.05	0.01	0.01	3
C22-719	117.95	118.40	0.45	3	0.03	0.03	0.04	6
C22-719	118.40	118.90	0.50	92	0.10	1.66	2.86	250
C22-719	118.90	119.20	0.30	209	0.17	3.49	4.36	479
C22-719	119.20	121.10	1.90	3	0.03	0.02	0.02	5
C22-719	121.10	122.20	1.10	5	0.06	0.01	0.01	7
C22-719	122.20	123.35	1.15	10	0.06	0.16	0.10	20
C22-719	123.35	125.35	2.00	6	0.03	0.07	0.10	12
C22-719	125.35	127.25	1.90	10	0.04	0.17	0.17	22
C22-719	127.25	128.20	0.95	3	0.06	0.02	0.01	5
C22-719	128.20	129.55	1.35	2	0.04	0.01	0.00	3
C22-719	129.55	130.35	0.80	15	0.04	0.31	0.09	28
C22-719	130.35	130.90	0.55	7	0.05	0.17	0.07	16
C22-719	130.90	132.90	2.00	4	0.05	0.01	0.01	5
C22-719	132.90	134.70	1.80	6	0.06	0.11	0.31	22
C22-719	134.70	135.90	1.20	6	0.10	0.07	0.16	16
C22-719	135.90	137.35	1.45	7	0.06	0.11	0.29	22
C22-719	137.35	139.35	2.00	12	0.09	0.17	0.24	27
C22-719	139.35	140.85	1.50	9	0.11	0.10	0.15	19
C22-719	140.85	142.70	1.85	6	0.17	0.07	0.17	17
C22-719	142.70	144.70	2.00	5	0.06	0.08	0.21	16
C22-719	144.70	146.70	2.00	14	0.08	0.22	0.42	38
C22-719	146.70	148.70	2.00	7	0.05	0.08	0.15	16
C22-719	148.70	150.10	1.40	17	0.04	0.03	0.05	20
C22-719	150.10	151.45	1.35	4	0.08	0.03	0.06	8

Complete Assay Results For Cordero Drill Holes - August 2, 2023 Press Release

**Metal Prices used for AgEq calculation: \$22.00/oz Ag, \$1,600/oz Au, \$1.00/lb Pb, \$1.20/lb Zn*

HoleID	From	To	Interval (m)	Ag g/t	Au g/t	Pb %	Zn %	AgEq g/t
C22-719	151.45	152.00	0.55	4	0.06	0.04	0.09	9
C22-719	152.00	153.60	1.60	5	0.06	0.06	0.21	16
C22-719	153.60	154.40	0.80	8	0.04	0.18	0.81	43
C22-719	154.40	155.70	1.30	6	0.03	0.15	0.50	30
C22-719	155.70	156.95	1.25	4	0.01	0.10	0.92	41
C22-719	156.95	157.90	0.95	2	0.00	0.04	0.19	10
C22-719	157.90	159.35	1.45	6	0.01	0.14	0.31	22
C22-719	159.35	161.15	1.80	17	0.02	0.40	0.71	56
C22-719	161.15	161.70	0.55	26	0.02	0.45	4.01	187
C22-719	161.70	161.95	0.25	18	0.03	0.29	2.11	104
C22-719	161.95	163.35	1.40	4	0.01	0.06	0.27	16
C22-719	163.35	164.95	1.60	2	0.00	0.04	0.05	5
C22-719	164.95	165.60	0.65	1	0.00	0.02	0.04	3
C22-719	165.60	166.00	0.40	0	0.00	0.00	0.03	1
C22-719	166.00	168.00	2.00	0	0.00	0.00	0.02	1
C22-719	168.00	169.70	1.70	0	0.00	0.01	0.02	1
C22-719	169.70	170.85	1.15	1	0.01	0.01	0.04	3
C22-719	170.85	172.70	1.85	2	0.02	0.03	0.04	5
C22-719	172.70	173.40	0.70	2	0.01	0.01	0.05	4
C22-719	173.40	175.40	2.00	2	0.01	0.03	0.07	5
C22-719	175.40	177.40	2.00	2	0.01	0.04	0.09	6
C22-719	177.40	179.40	2.00	2	0.01	0.03	0.19	10
C22-719	179.40	181.10	1.70	1	0.01	0.01	0.05	3
C22-719	181.10	182.40	1.30	1	0.01	0.01	0.02	2
C22-719	182.40	183.70	1.30	1	0.01	0.01	0.04	3
C22-719	183.70	185.20	1.50	2	0.01	0.01	0.02	3
C22-719	185.20	185.65	0.45	3	0.01	0.01	0.03	4
C22-719	185.65	187.50	1.85	7	0.01	0.02	0.06	10
C22-719	187.50	188.85	1.35	7	0.02	0.03	0.05	10
C22-719	188.85	190.05	1.20	7	0.01	0.09	0.29	20
C22-719	190.05	192.05	2.00	7	0.03	0.05	0.09	12
C22-719	192.05	193.10	1.05	8	0.03	0.04	0.08	13
C22-719	193.10	195.10	2.00	8	0.02	0.09	0.25	21
C22-719	195.10	195.60	0.50	4	0.02	0.03	0.03	6
C22-719	195.60	197.20	1.60	5	0.02	0.03	0.09	9
C22-719	197.20	197.95	0.75	2	0.00	0.02	0.06	5
C22-719	197.95	198.95	1.00	5	0.01	0.02	0.05	7
C22-719	198.95	199.65	0.70	6	0.01	0.07	0.10	12
C22-719	199.65	201.10	1.45	3	0.01	0.06	0.15	11
C22-719	201.10	201.45	0.35	4	0.01	0.22	0.75	39
C22-719	201.45	202.90	1.45	4	0.03	0.12	0.32	20
C22-719	202.90	204.05	1.15	2	0.01	0.01	0.02	3
C22-719	204.05	204.90	0.85	2	0.01	0.01	0.01	3
C22-719	204.90	206.60	1.70	4	0.01	0.01	0.02	5
C22-719	206.60	208.15	1.55	2	0.01	0.01	0.05	4
C22-719	208.15	209.50	1.35	7	0.03	0.18	0.87	45
C22-719	209.50	211.50	2.00	3	0.01	0.03	0.11	8
C22-719	211.50	213.05	1.55	3	0.03	0.08	0.28	17
C22-719	213.05	215.05	2.00	3	0.02	0.02	0.14	9

Complete Assay Results For Cordero Drill Holes - August 2, 2023 Press Release

**Metal Prices used for AgEQ calculation: \$22.00/oz Ag, \$1,600/oz Au, \$1.00/lb Pb, \$1.20/lb Zn*

HoleID	From	To	Interval (m)	Ag g/t	Au g/t	Pb %	Zn %	AgEq g/t
C22-719	215.05	217.05	2.00	2	0.02	0.01	0.05	5
C22-719	217.05	218.75	1.70	4	0.04	0.01	0.03	6
C22-719	218.75	219.55	0.80	41	0.10	0.77	1.13	108
C22-719	219.55	221.05	1.50	15	0.08	0.12	0.20	28
C22-719	221.05	221.25	0.20	191	0.11	4.10	0.25	329
C22-719	221.25	222.15	0.90	12	0.02	0.11	0.30	27
C22-719	222.15	224.00	1.85	1	0.01	0.01	0.01	2
C22-719	224.00	224.30	0.30	5	0.00	0.09	0.32	19
C22-719	224.30	226.30	2.00	1	0.00	0.00	0.02	1
C22-719	226.30	228.30	2.00	0	0.00	0.00	0.02	1
C22-719	228.30	230.30	2.00	0	0.01	0.00	0.01	1
C22-719	230.30	231.75	1.45	0	0.02	0.00	0.02	1
C22-719	231.75	233.20	1.45	2	0.07	0.00	0.02	4
C22-719	233.20	234.95	1.75	5	0.08	0.01	0.02	8
C22-719	234.95	235.10	0.15	2	0.02	0.05	0.12	8
C22-719	235.10	235.45	0.35	1	0.04	0.01	0.02	3
C22-719	235.45	236.10	0.65	1	0.01	0.01	0.02	2
C22-719	236.10	237.60	1.50	2	0.01	0.01	0.01	3
C22-719	237.60	238.05	0.45	7	0.06	0.02	0.01	9
C22-719	238.05	240.05	2.00	8	0.07	0.02	0.01	10
C22-719	240.05	241.00	0.95	2	0.04	0.03	0.08	7
C22-719	241.00	241.45	0.45	2	0.03	0.01	0.07	5
C22-719	241.45	242.70	1.25	1	0.01	0.00	0.01	2
C22-719	242.70	243.65	0.95	0	0.01	0.00	0.01	1
C22-719	243.65	244.00	0.35	1	0.01	0.01	0.01	2
C22-719	244.00	244.40	0.40	18	0.01	0.31	0.38	42
C22-719	244.40	245.85	1.45	1	0.02	0.01	0.04	3
C22-719	245.85	247.05	1.20	1	0.01	0.01	0.03	3
C22-719	247.05	248.20	1.15	0	0.01	0.00	0.03	2
C22-719	248.20	248.95	0.75	1	0.02	0.00	0.12	6
C22-719	248.95	249.35	0.40	4	0.08	0.01	0.04	7
C22-719	249.35	250.55	1.20	10	0.15	0.01	0.03	14
C22-719	250.55	252.25	1.70	14	0.16	0.01	0.03	19
C22-719	252.25	253.20	0.95	6	0.08	0.02	0.01	9
C22-719	253.20	254.00	0.80	6	0.04	0.08	0.16	15
C22-719	254.00	255.20	1.20	3	0.02	0.04	0.13	9
C22-719	255.20	255.65	0.45	2	0.04	0.03	0.04	5
C22-719	255.65	257.55	1.90	4	0.03	0.08	0.21	15
C22-719	257.55	257.85	0.30	9	0.04	0.22	0.64	40
C22-719	257.85	259.10	1.25	32	0.08	0.77	1.23	103
C22-719	259.10	260.55	1.45	7	0.03	0.15	0.14	17
C22-719	260.55	261.10	0.55	2	0.02	0.04	0.03	5
C22-719	261.10	262.00	0.90	1	0.02	0.01	0.07	4
C22-719	262.00	263.40	1.40	1	0.02	0.00	0.02	2
C22-719	263.40	263.95	0.55	2	0.02	0.00	0.03	3
C22-719	263.95	265.60	1.65	1	0.02	0.00	0.01	2
C22-719	265.60	266.80	1.20	1	0.01	0.00	0.01	2
C22-719	266.80	268.25	1.45	0	0.00	0.00	0.02	1
C22-719	268.25	269.20	0.95	1	0.01	0.01	0.02	2

Complete Assay Results For Cordero Drill Holes - August 2, 2023 Press Release

**Metal Prices used for AgEq calculation: \$22.00/oz Ag, \$1,600/oz Au, \$1.00/lb Pb, \$1.20/lb Zn*

HoleID	From	To	Interval (m)	Ag g/t	Au g/t	Pb %	Zn %	AgEq g/t
C22-719	269.20	270.70	1.50	1	0.01	0.00	0.03	2
C22-719	270.70	272.20	1.50	2	0.01	0.06	0.08	7
C22-719	272.20	273.35	1.15	1	0.01	0.00	0.02	1
C22-719	273.35	274.45	1.10	1	0.01	0.01	0.04	3
C22-719	274.45	275.10	0.65	1	0.02	0.01	0.03	2
C22-719	275.10	275.50	0.40	13	0.01	0.63	0.43	49
C22-719	275.50	276.60	1.10	1	0.01	0.01	0.09	4
C22-719	276.60	277.70	1.10	0	0.03	0.00	0.07	3
C22-719	277.70	279.10	1.40	1	0.01	0.01	0.07	3
C22-719	279.10	281.10	2.00	0	0.01	0.00	0.02	1
C22-719	281.10	282.60	1.50	0	0.00	0.00	0.01	1
C22-719	282.60	283.80	1.20	0	0.00	0.00	0.03	1
C22-719	283.80	284.75	0.95	0	0.00	0.00	0.01	1
C22-719	284.75	285.55	0.80	1	0.01	0.00	0.02	1
C22-719	285.55	286.95	1.40	1	0.01	0.00	0.03	2
C22-719	286.95	287.35	0.40	0	0.01	0.00	0.02	1
C22-719	287.35	288.40	1.05	2	0.02	0.01	0.05	4
C22-719	288.40	289.10	0.70	1	0.02	0.01	0.04	3
C22-719	289.10	290.20	1.10	0	0.01	0.00	0.02	1
C22-719	290.20	290.65	0.45	6	0.01	0.11	0.16	15
C22-719	290.65	292.25	1.60	2	0.01	0.02	0.10	6
C22-719	292.25	292.55	0.30	72	0.01	2.29	6.29	372
C22-719	292.55	292.95	0.40	18	0.01	0.70	0.76	67
C22-719	292.95	293.30	0.35	30	0.01	0.14	2.48	125
C22-719	293.30	295.30	2.00	1	0.01	0.03	0.08	4
C22-719	295.30	296.65	1.35	1	0.01	0.03	0.07	4
C22-719	296.65	297.10	0.45	9	0.00	0.31	0.47	36
C22-719	297.10	298.65	1.55	1	0.01	0.02	0.02	2
C22-719	298.65	299.70	1.05	1	0.01	0.01	0.04	2
C22-719	299.70	300.60	0.90	0	0.01	0.01	0.01	1
C22-720	0.00	2.70	2.70	8	0.14	0.35	0.34	34
C22-720	2.70	4.70	2.00	12	0.13	0.46	0.05	30
C22-720	4.70	6.15	1.45	18	0.10	0.35	0.08	34
C22-720	6.15	8.15	2.00	13	0.06	0.27	0.04	24
C22-720	8.15	9.40	1.25	8	0.02	0.07	0.04	12
C22-720	9.40	9.55	0.15	18	0.05	0.06	0.03	22
C22-720	9.55	10.50	0.95	14	0.04	0.07	0.03	18
C22-720	10.50	11.50	1.00	4	0.02	0.06	0.01	7
C22-720	11.50	12.60	1.10	12	0.04	0.27	0.06	23
C22-720	12.60	14.30	1.70	10	0.03	0.18	0.09	20
C22-720	14.30	15.80	1.50	102	0.06	0.39	0.11	119
C22-720	15.80	17.00	1.20	34	0.04	0.22	0.13	46
C22-720	17.00	18.30	1.30	13	0.06	0.31	0.11	28
C22-720	18.30	19.70	1.40	21	0.02	0.17	0.06	29
C22-720	19.70	20.05	0.35	33	0.04	0.13	0.16	44
C22-720	20.05	21.55	1.50	12	0.02	0.03	0.07	16
C22-720	21.55	23.10	1.55	6	0.01	0.02	0.03	8
C22-720	23.10	23.25	0.15	45	0.02	0.03	0.12	51
C22-720	23.25	24.30	1.05	8	0.01	0.03	0.05	11

Complete Assay Results For Cordero Drill Holes - August 2, 2023 Press Release

**Metal Prices used for AgEq calculation: \$22.00/oz Ag, \$1,600/oz Au, \$1.00/lb Pb, \$1.20/lb Zn*

HoleID	From	To	Interval (m)	Ag g/t	Au g/t	Pb %	Zn %	AgEq g/t
C22-720	24.30	25.50	1.20	11	0.02	0.05	0.09	16
C22-720	25.50	26.35	0.85	11	0.04	0.06	0.08	17
C22-720	26.35	26.80	0.45	8	0.02	0.01	0.09	12
C22-720	26.80	28.40	1.60	10	0.02	0.03	0.07	14
C22-720	28.40	29.65	1.25	7	0.07	0.11	0.07	14
C22-720	29.65	30.60	0.95	8	0.08	0.03	0.27	21
C22-720	30.60	31.45	0.85	13	0.09	0.05	0.38	30
C22-720	31.45	33.00	1.55	7	0.06	0.05	0.36	22
C22-720	33.00	33.85	0.85	6	0.06	0.03	0.25	18
C22-720	33.85	35.85	2.00	41	0.04	0.03	0.20	50
C22-720	35.85	37.45	1.60	11	0.10	0.15	0.18	24
C22-720	37.45	38.70	1.25	11	0.09	0.09	0.22	24
C22-720	38.70	39.90	1.20	8	0.17	0.25	0.11	23
C22-720	39.90	41.85	1.95	34	0.07	0.03	0.08	38
C22-720	41.85	42.45	0.60	11	0.02	0.01	0.07	14
C22-720	42.45	43.55	1.10	6	0.02	0.01	0.07	9
C22-720	43.55	44.70	1.15	5	0.03	0.03	0.07	9
C22-720	44.70	45.80	1.10	9	0.07	0.05	0.11	16
C22-720	45.80	47.05	1.25	9	0.11	0.13	0.16	21
C22-720	47.05	47.45	0.40	4	0.04	0.10	0.27	18
C22-720	47.45	49.05	1.60	7	0.05	0.05	0.14	15
C22-720	49.05	51.00	1.95	8	0.03	0.02	0.09	13
C22-720	51.00	52.10	1.10	4	0.03	0.02	0.11	9
C22-720	52.10	52.30	0.20	2	0.02	0.01	0.29	13
C22-720	52.30	52.95	0.65	3	0.03	0.00	0.20	11
C22-720	52.95	53.70	0.75	2	0.03	0.01	0.77	31
C22-720	53.70	55.40	1.70	2	0.03	0.01	0.35	16
C22-720	55.40	56.00	0.60	2	0.02	0.01	0.47	20
C22-720	56.00	57.50	1.50	8	0.03	0.04	0.29	20
C22-720	57.50	58.50	1.00	6	0.07	0.21	0.56	34
C22-720	58.50	60.00	1.50	4	0.03	0.04	0.30	17
C22-720	60.00	60.80	0.80	2	0.02	0.03	0.38	17
C22-720	60.80	61.60	0.80	3	0.03	0.02	0.38	18
C22-720	61.60	61.95	0.35	36	0.10	0.23	0.35	57
C22-720	61.95	62.75	0.80	54	0.10	0.32	0.08	68
C22-720	62.75	64.55	1.80	22	0.04	0.20	0.17	35
C22-720	64.55	66.00	1.45	4	0.05	0.07	0.16	13
C22-720	66.00	67.90	1.90	12	0.11	0.38	0.18	32
C22-720	67.90	69.15	1.25	7	0.04	0.02	0.18	15
C22-720	69.15	70.25	1.10	48	0.17	0.25	0.07	61
C22-720	70.25	72.00	1.75	19	0.10	0.07	0.10	27
C22-720	72.00	73.05	1.05	10	0.05	0.06	0.17	19
C22-720	73.05	74.20	1.15	3	0.04	0.01	0.18	10
C22-720	74.20	75.00	0.80	2	0.02	0.01	0.18	9
C22-720	75.00	75.70	0.70	4	0.04	0.01	0.18	11
C22-720	75.70	77.35	1.65	1	0.02	0.01	0.18	8
C22-720	77.35	77.90	0.55	1	0.01	0.01	0.12	5
C22-720	77.90	79.80	1.90	2	0.03	0.01	0.10	6
C22-720	79.80	81.00	1.20	0	0.01	0.01	0.06	3

Complete Assay Results For Cordero Drill Holes - August 2, 2023 Press Release

**Metal Prices used for AgEq calculation: \$22.00/oz Ag, \$1,600/oz Au, \$1.00/lb Pb, \$1.20/lb Zn*

HoleID	From	To	Interval (m)	Ag g/t	Au g/t	Pb %	Zn %	AgEq g/t
C22-720	81.00	82.10	1.10	0	0.01	0.00	0.09	4
C22-720	82.10	83.45	1.35	2	0.01	0.04	0.21	11
C22-720	83.45	83.65	0.20	6	0.03	0.11	0.48	27
C22-720	83.65	85.30	1.65	3	0.01	0.05	0.25	13
C22-720	85.30	87.05	1.75	8	0.03	0.15	0.34	25
C22-720	87.05	88.55	1.50	6	0.01	0.11	0.10	13
C22-720	88.55	89.55	1.00	3	0.02	0.03	0.07	7
C22-720	89.55	90.00	0.45	10	0.04	0.11	0.67	38
C22-720	90.00	91.10	1.10	2	0.02	0.02	0.07	5
C22-720	91.10	92.60	1.50	6	0.02	0.11	0.18	17
C22-720	92.60	93.25	0.65	0	0.01	0.06	0.07	5
C22-720	93.25	95.15	1.90	0	0.01	0.01	0.06	3
C22-720	95.15	96.30	1.15	1	0.01	0.01	0.03	2
C22-720	96.30	96.55	0.25	8	0.10	0.18	0.36	28
C22-720	96.55	98.05	1.50	6	0.03	0.10	0.08	13
C22-720	98.05	98.20	0.15	57	0.15	1.03	0.32	103
C22-720	98.20	99.35	1.15	5	0.03	0.03	0.02	8
C22-720	99.35	100.95	1.60	8	0.05	0.12	0.13	17
C22-720	100.95	101.85	0.90	2	0.03	0.04	0.05	5
C22-720	101.85	102.00	0.15	25	0.13	0.34	1.08	77
C22-720	102.00	103.05	1.05	5	0.02	0.08	0.10	12
C22-720	103.05	104.40	1.35	3	0.03	0.06	0.21	13
C22-720	104.40	105.80	1.40	19	0.11	0.37	0.41	47
C22-720	105.80	106.15	0.35	1	0.04	0.03	0.06	5
C22-720	106.15	106.30	0.15	10	0.13	0.22	1.04	57
C22-720	106.30	108.00	1.70	2	0.03	0.07	0.26	14
C22-720	108.00	109.00	1.00	7	0.03	0.05	0.09	13
C22-720	109.00	109.15	0.15	96	0.19	2.49	0.97	211
C22-720	109.15	111.10	1.95	1	0.02	0.03	0.07	5
C22-720	111.10	111.25	0.15	45	0.06	0.82	1.15	113
C22-720	111.25	113.20	1.95	6	0.03	0.11	0.39	24
C22-720	113.20	115.00	1.80	6	0.06	0.04	0.34	21
C22-720	115.00	115.60	0.60	4	0.02	0.03	0.28	16
C22-720	115.60	117.60	2.00	3	0.01	0.02	0.36	17
C22-720	117.60	118.05	0.45	5	0.02	0.05	0.29	17
C22-720	118.05	118.50	0.45	61	0.33	0.98	2.45	187
C22-720	118.50	120.00	1.50	65	0.67	0.36	0.89	121
C22-720	120.00	121.55	1.55	8	0.08	0.13	0.66	37
C22-720	121.55	123.30	1.75	20	0.10	0.28	1.40	81
C22-720	123.30	124.00	0.70	13	0.07	0.27	0.83	53
C22-720	124.00	126.00	2.00	9	0.04	0.09	0.16	19
C22-720	126.00	127.60	1.60	5	0.05	0.04	0.16	13
C22-720	127.60	129.15	1.55	11	0.05	0.11	0.56	36
C22-720	129.15	129.70	0.55	4	0.04	0.02	0.06	8
C22-720	129.70	131.70	2.00	2	0.02	0.01	0.02	3
C22-720	131.70	132.35	0.65	4	0.02	0.02	0.03	6
C22-720	132.35	133.05	0.70	4	0.04	0.01	0.01	5
C22-720	133.05	135.00	1.95	3	0.01	0.02	0.01	4
C22-720	135.00	136.25	1.25	6	0.03	0.01	0.00	7

Complete Assay Results For Cordero Drill Holes - August 2, 2023 Press Release

**Metal Prices used for AgEq calculation: \$22.00/oz Ag, \$1,600/oz Au, \$1.00/lb Pb, \$1.20/lb Zn*

HoleID	From	To	Interval (m)	Ag g/t	Au g/t	Pb %	Zn %	AgEq g/t
C22-720	136.25	137.35	1.10	2	0.02	0.01	0.01	3
C22-720	137.35	137.65	0.30	1	0.01	0.01	0.01	2
C22-720	137.65	138.55	0.90	1	0.01	0.01	0.02	2
C22-720	138.55	139.75	1.20	2	0.02	0.01	0.01	3
C22-720	139.75	141.75	2.00	3	0.03	0.01	0.00	4
C22-720	141.75	142.50	0.75	2	0.02	0.01	0.01	3
C22-720	142.50	144.20	1.70	2	0.01	0.01	0.01	3
C22-720	144.20	146.15	1.95	3	0.02	0.01	0.00	3
C22-720	146.15	148.00	1.85	1	0.01	0.01	0.00	1
C22-720	148.00	150.00	2.00	2	0.01	0.01	0.11	7
C22-720	150.00	151.35	1.35	2	0.01	0.02	0.15	8
C22-720	151.35	152.10	0.75	9	0.01	0.01	0.18	16
C22-720	152.10	153.10	1.00	1	0.01	0.00	0.03	2
C22-720	153.10	154.05	0.95	0	0.00	0.00	0.10	4
C22-720	154.05	155.25	1.20	0	0.00	0.00	0.00	0
C22-720	155.25	156.60	1.35	0	0.00	0.00	0.00	1
C22-720	156.60	158.10	1.50	0	0.00	0.00	0.00	0
C22-720	158.10	160.00	1.90	0	0.01	0.01	0.02	2
C22-720	160.00	162.00	2.00	0	0.01	0.00	0.01	1
C22-720	162.00	163.85	1.85	4	0.01	0.07	0.11	11
C22-720	163.85	164.80	0.95	1	0.00	0.01	0.03	2
C22-720	164.80	166.60	1.80	0	0.00	0.00	0.02	1
C22-720	166.60	168.45	1.85	0	0.00	0.01	0.02	1
C22-720	168.45	169.55	1.10	2	0.01	0.11	0.09	9
C22-720	169.55	171.00	1.45	1	0.01	0.01	0.05	3
C22-720	171.00	172.55	1.55	3	0.01	0.05	0.13	9
C22-720	172.55	172.85	0.30	40	0.60	0.70	5.91	289
C22-720	172.85	173.05	0.20	46	0.82	0.56	0.93	112
C22-720	173.05	174.00	0.95	13	0.03	0.19	0.80	48
C22-720	174.00	175.50	1.50	6	0.01	0.14	0.28	20
C22-720	175.50	175.65	0.15	9	0.02	0.17	0.19	21
C22-720	175.65	176.40	0.75	6	0.01	0.13	0.21	18
C22-720	176.40	176.55	0.15	30	0.08	0.79	0.26	65
C22-720	176.55	177.75	1.20	5	0.01	0.08	0.14	12
C22-720	177.75	179.45	1.70	2	0.00	0.02	0.04	4
C22-720	179.45	181.10	1.65	1	0.01	0.01	0.03	2
C22-720	181.10	183.00	1.90	29	0.03	0.40	0.71	68
C22-720	183.00	184.05	1.05	2	0.01	0.05	0.06	6
C22-720	184.05	184.65	0.60	25	0.11	0.60	0.74	73
C22-720	184.65	186.00	1.35	7	0.06	0.15	0.09	16
C22-720	186.00	187.75	1.75	1	0.02	0.00	0.01	2
C22-720	187.75	189.60	1.85	1	0.01	0.01	0.02	2
C22-720	189.60	191.40	1.80	4	0.01	0.05	0.05	7
C22-720	191.40	192.15	0.75	5	0.04	0.02	0.08	9
C22-720	192.15	193.10	0.95	1	0.01	0.01	0.02	2
C22-720	193.10	193.80	0.70	1	0.01	0.01	0.02	2
C22-720	193.80	194.45	0.65	2	0.01	0.01	0.01	2
C22-720	194.45	195.85	1.40	1	0.01	0.01	0.01	2
C22-720	195.85	197.15	1.30	6	0.02	0.02	0.07	10

Complete Assay Results For Cordero Drill Holes - August 2, 2023 Press Release

**Metal Prices used for AgEq calculation: \$22.00/oz Ag, \$1,600/oz Au, \$1.00/lb Pb, \$1.20/lb Zn*

HoleID	From	To	Interval (m)	Ag g/t	Au g/t	Pb %	Zn %	AgEq g/t
C22-720	197.15	198.00	0.85	9	0.03	0.13	0.08	17
C22-720	198.00	199.45	1.45	6	0.05	0.03	0.14	13
C22-720	199.45	201.00	1.55	3	0.01	0.02	0.03	5
C22-721	0.00	5.20	5.20	20	0.12	0.24	0.05	31
C22-721	5.20	8.20	3.00	10	0.05	0.05	0.10	16
C22-721	8.20	11.20	3.00	35	0.04	0.31	0.13	50
C22-721	11.20	12.75	1.55	18	0.03	0.31	0.29	39
C22-721	12.75	13.50	0.75	24	0.03	0.44	0.61	60
C22-721	13.50	15.35	1.85	13	0.03	0.13	0.14	23
C22-721	15.35	17.20	1.85	6	0.03	0.08	0.17	16
C22-721	17.20	18.00	0.80	37	0.07	0.63	0.50	76
C22-721	18.00	18.60	0.60	2	0.02	0.02	0.03	4
C22-721	18.60	20.60	2.00	1	0.02	0.02	0.06	5
C22-721	20.60	21.85	1.25	13	0.03	0.22	0.36	34
C22-721	21.85	23.85	2.00	2	0.09	0.03	0.03	6
C22-721	23.85	25.85	2.00	11	0.03	0.16	0.16	22
C22-721	25.85	27.00	1.15	11	0.02	0.16	0.20	23
C22-721	27.00	29.00	2.00	18	0.05	0.30	0.42	43
C22-721	29.00	29.95	0.95	15	0.04	0.21	0.29	33
C22-721	29.95	31.95	2.00	4	0.05	0.04	0.06	8
C22-721	31.95	33.05	1.10	3	0.03	0.04	0.06	6
C22-721	33.05	35.00	1.95	2	0.04	0.03	0.02	5
C22-721	35.00	37.35	2.35	3	0.06	0.02	0.03	5
C22-721	37.35	38.40	1.05	4	0.05	0.04	0.05	8
C22-721	38.40	40.00	1.60	13	0.03	0.03	0.12	19
C22-721	40.00	41.20	1.20	2	0.07	0.01	0.02	4
C22-721	41.20	42.70	1.50	4	0.05	0.00	0.02	5
C22-721	42.70	43.55	0.85	2	0.06	0.01	0.01	4
C22-721	43.55	44.70	1.15	1	0.03	0.00	0.01	2
C22-721	44.70	45.85	1.15	0	0.01	0.00	0.01	1
C22-721	45.85	47.20	1.35	0	0.00	0.00	0.01	1
C22-721	47.20	48.35	1.15	0	0.00	0.00	0.01	1
C22-721	48.35	50.35	2.00	0	0.01	0.00	0.01	1
C22-721	50.35	52.35	2.00	0	0.00	0.00	0.01	1
C22-721	52.35	53.10	0.75	0	0.01	0.00	0.01	1
C22-721	53.10	55.10	2.00	0	0.01	0.01	0.01	1
C22-721	55.10	56.20	1.10	0	0.00	0.00	0.02	1
C22-721	56.20	58.20	2.00	0	0.01	0.00	0.02	1
C22-721	58.20	59.20	1.00	0	0.01	0.00	0.03	1
C22-721	59.20	62.20	3.00	0	0.00	0.01	0.04	2
C22-721	62.20	64.10	1.90	0	0.00	0.00	0.02	1
C22-721	64.10	66.10	2.00	0	0.01	0.00	0.02	1
C22-721	66.10	68.10	2.00	0	0.01	0.00	0.01	1
C22-721	68.10	70.10	2.00	0	0.01	0.00	0.01	1
C22-721	70.10	72.10	2.00	0	0.01	0.00	0.01	1
C22-721	72.10	74.10	2.00	0	0.00	0.01	0.02	1
C22-721	74.10	75.50	1.40	0	0.01	0.00	0.01	1
C22-721	75.50	76.40	0.90	0	0.01	0.00	0.01	1
C22-721	76.40	76.95	0.55	0	0.01	0.00	0.00	1

Complete Assay Results For Cordero Drill Holes - August 2, 2023 Press Release

**Metal Prices used for AgEq calculation: \$22.00/oz Ag, \$1,600/oz Au, \$1.00/lb Pb, \$1.20/lb Zn*

HoleID	From	To	Interval (m)	Ag g/t	Au g/t	Pb %	Zn %	AgEq g/t
C22-721	76.95	78.95	2.00	0	0.01	0.01	0.01	1
C22-721	78.95	80.95	2.00	0	0.01	0.00	0.01	1
C22-721	80.95	82.65	1.70	0	0.01	0.00	0.02	1
C22-721	82.65	84.40	1.75	0	0.00	0.00	0.02	1
C22-721	84.40	86.40	2.00	0	0.01	0.02	0.01	2
C22-721	86.40	87.35	0.95	1	0.01	0.00	0.01	2
C22-721	87.35	89.35	2.00	0	0.01	0.00	0.01	1
C22-721	89.35	91.35	2.00	0	0.01	0.01	0.01	1
C22-721	91.35	92.20	0.85	0	0.00	0.00	0.01	1
C22-721	92.20	95.20	3.00	0	0.01	0.00	0.01	1
C22-721	95.20	98.20	3.00	0	0.01	0.00	0.01	1
C22-721	98.20	99.40	1.20	0	0.01	0.00	0.01	1
C22-721	99.40	100.90	1.50	0	0.01	0.00	0.01	1
C22-721	100.90	102.80	1.90	0	0.01	0.00	0.01	1
C22-721	102.80	104.20	1.40	0	0.01	0.00	0.01	1
C22-721	104.20	105.55	1.35	0	0.01	0.00	0.01	1
C22-721	105.55	107.00	1.45	0	0.01	0.00	0.01	1
C22-721	107.00	107.90	0.90	0	0.01	0.00	0.01	1
C22-721	107.90	109.90	2.00	0	0.01	0.00	0.01	1
C22-721	109.90	111.90	2.00	0	0.01	0.00	0.01	1
C22-721	111.90	113.90	2.00	0	0.01	0.00	0.01	1
C22-721	113.90	115.45	1.55	0	0.01	0.01	0.01	1
C22-721	115.45	117.25	1.80	0	0.01	0.00	0.01	1
C22-721	117.25	118.35	1.10	0	0.02	0.00	0.01	1
C22-721	118.35	119.25	0.90	0	0.02	0.00	0.01	1
C22-721	119.25	120.00	0.75	0	0.01	0.00	0.01	1
C22-722	0.00	2.00	2.00	9	0.09	0.03	0.05	13
C22-722	2.00	3.00	1.00	8	0.05	0.03	0.06	12
C22-722	3.00	4.40	1.40	7	0.03	0.02	0.07	10
C22-722	4.40	6.00	1.60	11	0.13	0.03	0.04	16
C22-722	6.00	7.05	1.05	17	0.13	0.04	0.05	23
C22-722	7.05	8.85	1.80	10	0.12	0.12	0.13	21
C22-722	8.85	10.30	1.45	14	0.11	0.03	0.09	20
C22-722	10.30	11.90	1.60	19	0.26	0.35	0.42	50
C22-722	11.90	12.95	1.05	45	0.21	0.14	0.13	58
C22-722	12.95	14.35	1.40	28	0.08	0.07	0.07	34
C22-722	14.35	15.35	1.00	23	0.12	0.05	0.05	28
C22-722	15.35	16.15	0.80	15	0.16	0.06	0.08	22
C22-722	16.15	17.45	1.30	38	0.64	0.18	0.12	60
C22-722	17.45	19.00	1.55	92	0.23	0.23	0.08	107
C22-722	19.00	20.70	1.70	30	0.10	0.24	0.12	44
C22-722	20.70	21.65	0.95	50	0.04	0.18	0.08	59
C22-722	21.65	23.45	1.80	50	0.05	0.11	0.18	61
C22-722	23.45	25.15	1.70	63	0.11	0.20	0.18	78
C22-722	25.15	27.10	1.95	81	0.06	0.24	0.06	92
C22-722	27.10	29.10	2.00	22	0.10	0.29	0.07	36
C22-722	29.10	30.90	1.80	20	0.10	0.29	0.06	33
C22-722	30.90	32.70	1.80	37	0.10	0.28	0.06	50
C22-722	32.70	33.90	1.20	24	0.06	0.26	0.22	41

Complete Assay Results For Cordero Drill Holes - August 2, 2023 Press Release

**Metal Prices used for AgEQ calculation: \$22.00/oz Ag, \$1,600/oz Au, \$1.00/lb Pb, \$1.20/lb Zn*

HoleID	From	To	Interval (m)	Ag g/t	Au g/t	Pb %	Zn %	AgEq g/t
C22-722	33.90	35.20	1.30	6	0.03	0.08	0.02	9
C22-722	35.20	36.20	1.00	2	0.03	0.06	0.05	6
C22-722	36.20	37.60	1.40	11	0.03	0.04	0.16	19
C22-722	37.60	38.25	0.65	18	0.03	0.04	0.15	26
C22-722	38.25	39.25	1.00	22	0.05	0.07	0.18	31
C22-722	39.25	40.00	0.75	31	0.08	0.14	0.13	42
C22-722	40.00	40.85	0.85	29	0.05	0.19	0.08	39
C22-722	40.85	41.00	0.15	258	0.52	0.98	0.04	299
C22-722	41.00	42.10	1.10	43	0.05	0.21	0.04	51
C22-722	42.10	43.90	1.80	20	0.02	0.08	0.05	25
C22-722	43.90	45.30	1.40	5	0.02	0.02	0.04	7
C22-722	45.30	46.25	0.95	11	0.06	0.04	0.05	15
C22-722	46.25	47.25	1.00	3	0.05	0.05	0.02	6
C22-722	47.25	49.05	1.80	92	0.15	0.22	0.01	102
C22-722	49.05	51.05	2.00	21	0.06	0.14	0.02	27
C22-722	51.05	52.05	1.00	1	0.03	0.01	0.05	4
C22-722	52.05	53.65	1.60	4	0.04	0.02	0.04	7
C22-722	53.65	55.50	1.85	4	0.02	0.02	0.05	6
C22-722	55.50	56.15	0.65	4	0.01	0.05	0.14	10
C22-722	56.15	57.10	0.95	1	0.01	0.00	0.13	6
C22-722	57.10	57.55	0.45	3	0.03	0.08	0.23	14
C22-722	57.55	58.80	1.25	1	0.01	0.01	0.12	6
C22-722	58.80	60.00	1.20	5	0.02	0.01	0.14	11
C22-722	60.00	61.20	1.20	0	0.01	0.00	0.22	9
C22-722	61.20	63.10	1.90	3	0.02	0.01	0.32	15
C22-722	63.10	64.15	1.05	0	0.00	0.01	1.04	38
C22-722	64.15	64.90	0.75	22	0.03	0.04	0.30	34
C22-722	64.90	66.70	1.80	12	0.08	0.05	0.70	41
C22-722	66.70	68.10	1.40	2	0.03	0.03	0.08	7
C22-722	68.10	68.80	0.70	22	0.03	0.38	0.12	38
C22-722	68.80	69.05	0.25	92	0.29	1.56	0.82	175
C22-722	69.05	70.45	1.40	12	0.05	0.25	0.35	34
C22-722	70.45	70.85	0.40	5	0.03	0.06	0.20	14
C22-722	70.85	72.45	1.60	2	0.01	0.03	0.10	6
C22-722	72.45	74.45	2.00	1	0.02	0.01	0.03	3
C22-722	74.45	75.95	1.50	0	0.01	0.01	0.01	1
C22-722	75.95	77.15	1.20	0	0.01	0.01	0.01	1
C22-722	77.15	78.50	1.35	0	0.02	0.01	0.02	1
C22-722	78.50	80.15	1.65	3	0.02	0.04	0.03	5
C22-722	80.15	82.15	2.00	5	0.04	0.03	0.02	7
C22-722	82.15	84.15	2.00	3	0.04	0.03	0.03	6
C22-722	84.15	86.05	1.90	3	0.02	0.02	0.06	6
C22-722	86.05	87.20	1.15	1	0.03	0.01	0.01	2
C22-722	87.20	88.50	1.30	2	0.05	0.02	0.03	5
C22-722	88.50	88.65	0.15	1	0.03	0.01	0.01	2
C22-722	88.65	90.40	1.75	4	0.03	0.03	0.17	12
C22-722	90.40	92.20	1.80	2	0.05	0.04	0.03	5
C22-722	92.20	92.35	0.15	3	0.06	0.02	0.01	5
C22-722	92.35	93.50	1.15	2	0.03	0.02	0.03	4

Complete Assay Results For Cordero Drill Holes - August 2, 2023 Press Release

**Metal Prices used for AgEq calculation: \$22.00/oz Ag, \$1,600/oz Au, \$1.00/lb Pb, \$1.20/lb Zn*

HoleID	From	To	Interval (m)	Ag g/t	Au g/t	Pb %	Zn %	AgEq g/t
C22-722	93.50	93.90	0.40	3	0.01	0.04	0.06	6
C22-722	93.90	95.50	1.60	3	0.04	0.04	0.04	6
C22-722	95.50	96.85	1.35	6	0.07	0.09	0.10	14
C22-722	96.85	97.45	0.60	1	0.01	0.01	0.00	1
C22-722	97.45	99.00	1.55	5	0.03	0.09	0.09	12
C22-722	99.00	100.85	1.85	3	0.02	0.03	0.13	9
C22-722	100.85	101.85	1.00	4	0.06	0.06	0.06	9
C22-722	101.85	103.00	1.15	39	0.57	0.75	0.47	90
C22-722	103.00	103.40	0.40	6	0.04	0.07	0.03	10
C22-722	103.40	104.90	1.50	3	0.06	0.04	0.02	6
C22-722	104.90	106.20	1.30	4	0.03	0.03	0.02	5
C22-722	106.20	107.70	1.50	6	0.08	0.05	0.12	13
C22-722	107.70	108.85	1.15	20	0.38	0.25	3.08	147
C22-722	108.85	109.40	0.55	12	0.19	0.13	1.89	89
C22-722	109.40	110.25	0.85	19	0.17	0.26	1.52	86
C22-722	110.25	111.05	0.80	3	0.05	0.03	0.04	6
C22-722	111.05	111.20	0.15	253	2.75	1.30	4.59	511
C22-722	111.20	113.20	2.00	6	0.08	0.10	0.07	13
C22-722	113.20	115.20	2.00	14	0.15	0.16	0.09	25
C22-722	115.20	117.00	1.80	35	0.07	0.39	0.12	53
C22-722	117.00	118.65	1.65	24	0.06	0.29	0.29	44
C22-722	118.65	119.55	0.90	14	0.03	0.18	0.07	22
C22-722	119.55	119.90	0.35	19	0.06	0.24	0.04	29
C22-722	119.90	120.90	1.00	150	0.20	2.03	1.71	278
C22-722	120.90	121.50	0.60	64	0.04	0.80	0.77	117
C22-722	121.50	121.90	0.40	83	0.09	1.20	2.68	219
C22-722	121.90	123.45	1.55	162	0.31	1.09	2.71	300
C22-722	123.45	125.15	1.70	6	0.03	0.06	0.07	10
C22-722	125.15	126.15	1.00	17	0.06	0.23	0.10	29
C22-722	126.15	128.15	2.00	9	0.05	0.12	0.29	25
C22-722	128.15	129.00	0.85	14	0.05	0.19	0.33	33
C22-722	129.00	130.55	1.55	6	0.02	0.06	0.10	11
C22-722	130.55	131.30	0.75	14	0.05	0.18	0.19	28
C22-722	131.30	132.25	0.95	82	0.12	1.13	0.96	154
C22-722	132.25	133.10	0.85	177	0.24	2.48	3.34	380
C22-722	133.10	133.50	0.40	177	0.50	2.35	3.42	384
C22-722	133.50	133.90	0.40	33	0.10	0.38	0.47	64
C22-722	133.90	134.05	0.15	102	0.14	1.41	1.44	200
C22-722	134.05	135.00	0.95	83	0.12	1.07	1.26	164
C22-722	135.00	135.40	0.40	18	0.03	0.23	0.16	32
C22-722	135.40	135.70	0.30	171	0.19	2.10	2.64	336
C22-722	135.70	136.50	0.80	247	0.36	3.40	5.56	562
C22-722	136.50	136.65	0.15	192	0.09	2.81	2.86	385
C22-722	136.65	137.25	0.60	296	0.50	4.00	6.28	658
C22-722	137.25	137.70	0.45	324	0.39	4.32	2.88	569
C22-722	137.70	138.15	0.45	73	0.13	1.01	1.60	164
C22-722	138.15	139.20	1.05	16	0.04	0.18	0.14	27
C22-722	139.20	141.00	1.80	41	0.15	0.49	0.56	79
C22-722	141.00	142.15	1.15	40	0.12	0.52	0.94	93

Complete Assay Results For Cordero Drill Holes - August 2, 2023 Press Release

**Metal Prices used for AgEQ calculation: \$22.00/oz Ag, \$1,600/oz Au, \$1.00/lb Pb, \$1.20/lb Zn*

HoleID	From	To	Interval (m)	Ag g/t	Au g/t	Pb %	Zn %	AgEq g/t
C22-722	142.15	142.30	0.15	152	0.19	2.40	0.27	239
C22-722	142.30	142.75	0.45	11	0.03	0.12	0.12	20
C22-722	142.75	142.90	0.15	31	0.19	0.45	0.98	84
C22-722	142.90	143.40	0.50	63	0.16	0.98	0.92	130
C22-722	143.40	144.00	0.60	11	0.09	0.14	0.27	26
C22-722	144.00	145.40	1.40	51	0.16	0.77	0.80	107
C22-722	145.40	147.00	1.60	21	0.07	0.29	0.40	46
C22-722	147.00	148.20	1.20	13	0.02	0.14	0.04	19
C22-722	148.20	150.00	1.80	7	0.01	0.07	0.03	11
C22-722	150.00	150.80	0.80	5	0.05	0.05	0.02	9
C22-722	150.80	151.80	1.00	26	0.07	0.33	0.41	52
C22-722	151.80	152.25	0.45	128	0.11	1.87	2.99	297
C22-722	152.25	152.65	0.40	7	0.02	0.07	0.04	11
C22-722	152.65	153.50	0.85	337	3.99	1.27	4.23	604
C22-722	153.50	155.10	1.60	7	0.01	0.04	0.12	12
C22-722	155.10	156.60	1.50	5	0.01	0.03	0.05	8
C22-722	156.60	157.70	1.10	3	0.01	0.02	0.02	5
C22-722	157.70	158.90	1.20	1	0.01	0.01	0.02	3
C22-722	158.90	160.05	1.15	3	0.01	0.02	0.05	6
C22-722	160.05	161.60	1.55	4	0.02	0.04	0.04	7
C22-722	161.60	163.40	1.80	4	0.03	0.04	0.06	8
C22-722	163.40	165.35	1.95	9	0.02	0.08	0.03	13
C22-722	165.35	165.80	0.45	146	0.13	2.28	0.82	248
C22-722	165.80	166.70	0.90	13	0.03	0.13	0.44	33
C22-722	166.70	166.85	0.15	85	0.07	1.20	1.78	189
C22-722	166.85	168.65	1.80	4	0.01	0.03	0.02	6
C22-722	168.65	169.10	0.45	169	0.22	2.63	2.44	343
C22-722	169.10	170.25	1.15	62	0.07	0.91	0.84	122
C22-722	170.25	172.20	1.95	3	0.01	0.02	0.01	4
C22-722	172.20	172.50	0.30	623	0.25	9.70	3.11	1,040
C22-722	172.50	174.00	1.50	2	0.01	0.03	0.02	4
C22-722	174.00	175.80	1.80	2	0.01	0.02	0.01	3
C22-722	175.80	176.80	1.00	6	0.01	0.08	0.10	12
C22-722	176.80	177.65	0.85	4	0.01	0.04	0.03	6
C22-722	177.65	178.40	0.75	81	0.04	1.14	1.99	190
C22-722	178.40	179.00	0.60	26	0.02	0.39	0.54	59
C22-722	179.00	181.00	2.00	15	0.02	0.20	0.18	28
C22-722	181.00	182.55	1.55	9	0.01	0.12	0.06	15
C22-722	182.55	184.30	1.75	4	0.01	0.03	0.02	6
C22-722	184.30	185.15	0.85	19	0.03	0.18	0.19	32
C22-722	185.15	186.75	1.60	34	0.06	0.51	0.68	76
C22-722	186.75	187.10	0.35	13	0.02	0.17	0.25	28
C22-722	187.10	188.00	0.90	52	0.03	0.87	1.11	119
C22-722	188.00	188.70	0.70	4	0.01	0.09	0.07	9
C22-722	188.70	189.65	0.95	4	0.01	0.08	0.06	9
C22-722	189.65	190.95	1.30	66	0.03	1.35	1.29	155
C22-722	190.95	192.00	1.05	94	0.05	1.73	2.20	228
C22-722	192.00	192.90	0.90	23	0.02	0.36	0.51	53
C22-722	192.90	193.45	0.55	261	0.07	4.92	5.17	603

Complete Assay Results For Cordero Drill Holes - August 2, 2023 Press Release

**Metal Prices used for AgEQ calculation: \$22.00/oz Ag, \$1,600/oz Au, \$1.00/lb Pb, \$1.20/lb Zn*

HoleID	From	To	Interval (m)	Ag g/t	Au g/t	Pb %	Zn %	AgEq g/t
C22-722	193.45	194.80	1.35	387	0.13	5.95	3.29	693
C22-722	194.80	195.70	0.90	15	0.02	0.38	0.21	34
C22-722	195.70	197.70	2.00	9	0.01	0.17	0.18	21
C22-722	197.70	198.50	0.80	24	0.01	0.63	0.13	49
C22-722	198.50	200.45	1.95	3	0.00	0.06	0.03	6
C22-722	200.45	202.30	1.85	20	0.01	0.41	0.41	48
C22-722	202.30	203.40	1.10	30	0.03	0.71	0.48	70
C22-722	203.40	204.40	1.00	21	0.02	0.33	0.21	39
C22-722	204.40	205.70	1.30	86	0.07	1.89	1.22	190
C22-722	205.70	206.30	0.60	18	0.01	0.27	0.17	33
C22-722	206.30	207.85	1.55	24	0.02	0.47	0.10	42
C22-722	207.85	208.35	0.50	180	0.08	3.11	2.88	383
C22-722	208.35	209.60	1.25	150	0.05	2.39	1.31	272
C22-722	209.60	210.60	1.00	2	0.02	0.04	0.04	5
C22-722	210.60	212.55	1.95	59	0.03	1.06	1.15	134
C22-722	212.55	213.00	0.45	35	0.02	1.10	1.82	136
C22-722	213.00	214.25	1.25	6	0.01	0.17	0.39	25
C22-722	214.25	215.10	0.85	13	0.01	0.38	1.20	69
C22-722	215.10	216.00	0.90	9	0.03	0.36	0.33	33
C22-722	216.00	216.85	0.85	5	0.02	0.17	0.12	15
C22-722	216.85	218.05	1.20	4	0.01	0.18	0.09	13
C22-722	218.05	218.65	0.60	10	0.01	0.44	3.70	159
C22-722	218.65	219.45	0.80	2	0.02	0.05	0.06	6
C22-722	219.45	220.55	1.10	2	0.01	0.02	0.03	4
C22-722	220.55	222.00	1.45	2	0.01	0.03	0.05	4
C22-722	222.00	224.00	2.00	3	0.01	0.05	0.11	9
C22-722	224.00	224.95	0.95	1	0.01	0.01	0.01	2
C22-722	224.95	225.50	0.55	12	0.01	0.47	0.65	50
C22-722	225.50	226.60	1.10	8	0.02	0.23	0.90	48
C22-722	226.60	227.30	0.70	5	0.04	0.15	0.14	16
C22-722	227.30	227.90	0.60	12	0.01	0.31	2.59	116
C22-722	227.90	228.80	0.90	5	0.02	0.13	0.22	17
C22-722	228.80	229.50	0.70	4	0.01	0.13	0.30	19
C22-722	229.50	230.10	0.60	1	0.01	0.02	0.02	2
C22-722	230.10	231.80	1.70	7	0.01	0.24	0.45	31
C22-722	231.80	232.50	0.70	3	0.01	0.13	0.14	12
C22-722	232.50	233.30	0.80	17	0.03	0.82	0.38	57
C22-722	233.30	233.55	0.25	36	0.08	1.86	4.80	270
C22-722	233.55	233.80	0.25	31	0.03	1.07	6.43	300
C22-722	233.80	234.85	1.05	12	0.02	0.35	1.53	79
C22-722	234.85	235.85	1.00	2	0.01	0.08	0.26	14
C22-722	235.85	236.10	0.25	223	0.71	4.08	9.24	699
C22-722	236.10	236.70	0.60	6	0.02	0.19	0.62	34
C22-722	236.70	237.90	1.20	5	0.03	0.15	0.40	25
C22-722	237.90	238.80	0.90	12	0.00	0.27	1.71	83
C22-722	238.80	240.00	1.20	25	0.00	0.02	0.15	31
C22-722	240.00	240.90	0.90	5	0.00	0.08	0.95	42
C22-722	240.90	241.65	0.75	9	0.00	0.20	1.91	85
C22-722	241.65	242.65	1.00	8	0.00	0.10	2.40	98

Complete Assay Results For Cordero Drill Holes - August 2, 2023 Press Release

**Metal Prices used for AgEQ calculation: \$22.00/oz Ag, \$1,600/oz Au, \$1.00/lb Pb, \$1.20/lb Zn*

HoleID	From	To	Interval (m)	Ag g/t	Au g/t	Pb %	Zn %	AgEq g/t
C22-722	242.65	243.45	0.80	32	0.01	0.98	3.98	208
C22-722	243.45	244.25	0.80	46	0.01	1.34	7.43	359
C22-722	244.25	246.00	1.75	9	0.01	0.32	0.97	54
C22-722	246.00	246.75	0.75	35	0.01	1.14	4.68	241
C22-722	246.75	247.40	0.65	25	0.01	1.14	4.21	213
C22-722	247.40	249.40	2.00	11	0.02	0.33	0.45	38
C22-722	249.40	250.30	0.90	4	0.01	0.07	0.28	17
C22-722	250.30	251.05	0.75	4	0.01	0.06	0.39	20
C22-722	251.05	252.60	1.55	11	0.02	0.02	0.06	14
C22-722	252.60	253.70	1.10	4	0.02	0.01	0.11	8
C22-722	253.70	255.45	1.75	3	0.02	0.01	0.06	6
C22-722	255.45	256.75	1.30	3	0.01	0.05	0.35	17
C22-722	256.75	258.00	1.25	3	0.02	0.02	0.04	5
C22-722	258.00	259.30	1.30	1	0.00	0.01	0.04	3
C22-722	259.30	260.10	0.80	2	0.00	0.07	0.24	12
C22-722	260.10	261.00	0.90	1	0.00	0.02	0.04	3
C22-722	261.00	262.50	1.50	17	0.03	0.08	0.25	29
C22-722	262.50	262.80	0.30	5	0.05	0.03	0.02	7
C22-722	262.80	264.00	1.20	1	0.00	0.01	0.04	3
C22-722	264.00	266.00	2.00	2	0.01	0.01	0.02	3
C22-722	266.00	267.50	1.50	2	0.01	0.01	0.05	4
C22-722	267.50	268.35	0.85	2	0.01	0.03	0.10	7
C22-722	268.35	270.00	1.65	1	0.01	0.01	0.02	2
C22-722	270.00	272.00	2.00	6	0.01	0.12	0.16	15
C22-722	272.00	273.80	1.80	2	0.01	0.02	0.03	4
C22-722	273.80	275.80	2.00	4	0.01	0.07	0.12	11
C22-722	275.80	276.30	0.50	741	0.15	8.67	7.86	1,298
C22-722	276.30	277.60	1.30	74	0.08	1.03	3.21	224
C22-722	277.60	279.00	1.40	32	0.04	0.24	0.62	62
C22-722	279.00	280.25	1.25	17	0.02	0.27	0.25	35
C22-722	280.25	280.55	0.30	2,640	3.55	21.41	28.20	4,395
C22-722	280.55	281.90	1.35	22	0.04	0.37	0.55	54
C22-722	281.90	283.50	1.60	7	0.06	0.07	0.10	14
C22-722	283.50	284.35	0.85	179	0.04	0.75	1.30	250
C22-722	284.35	284.75	0.40	1,000	0.17	8.30	20.00	1,990
C22-722	284.75	285.00	0.25	29	0.05	0.63	0.89	81
C22-722	285.00	285.75	0.75	24	0.03	0.49	1.19	83
C22-722	285.75	287.40	1.65	15	0.04	0.33	0.37	40
C22-722	287.40	287.90	0.50	116	0.16	3.37	2.04	297
C22-722	287.90	288.55	0.65	134	0.74	2.26	6.44	453
C22-722	288.55	288.85	0.30	105	0.29	2.14	3.70	311
C22-722	288.85	289.50	0.65	7	0.04	0.15	0.20	20
C22-722	289.50	289.70	0.20	202	0.34	5.72	4.65	554
C22-722	289.70	291.00	1.30	3	0.01	0.06	0.09	8
C22-722	291.00	291.20	0.20	27	0.06	0.70	1.35	99
C22-722	291.20	292.40	1.20	9	0.01	0.18	0.24	24
C22-722	292.40	292.75	0.35	2	0.03	0.07	0.05	7
C22-722	292.75	293.85	1.10	12	0.02	0.45	0.36	40
C22-722	293.85	294.15	0.30	470	0.09	8.89	5.78	957

Complete Assay Results For Cordero Drill Holes - August 2, 2023 Press Release

**Metal Prices used for AgEQ calculation: \$22.00/oz Ag, \$1,600/oz Au, \$1.00/lb Pb, \$1.20/lb Zn*

HoleID	From	To	Interval (m)	Ag g/t	Au g/t	Pb %	Zn %	AgEq g/t
C22-722	294.15	294.85	0.70	319	0.19	5.19	6.69	727
C22-722	294.85	296.00	1.15	4	0.04	0.17	0.24	19
C22-722	296.00	296.45	0.45	75	0.09	1.83	0.94	168
C22-722	296.45	297.00	0.55	2	0.02	0.07	0.02	5
C22-722	297.00	297.65	0.65	1	0.01	0.04	0.01	3
C22-722	297.65	297.95	0.30	2	0.01	0.07	0.02	5
C22-722	297.95	298.40	0.45	32	0.05	1.09	0.53	85
C22-722	298.40	299.75	1.35	22	0.03	0.76	0.42	61
C22-722	299.75	300.60	0.85	13	0.04	0.38	0.20	33
C22-722	300.60	301.00	0.40	221	0.12	5.40	5.30	583
C22-722	301.00	301.30	0.30	138	0.29	4.44	3.52	409
C22-722	301.30	302.05	0.75	38	0.05	1.04	0.95	105
C22-722	302.05	302.50	0.45	34	0.01	1.05	0.91	100
C22-722	302.50	304.50	2.00	3	0.01	0.14	0.52	26
C22-722	304.50	305.05	0.55	2	0.01	0.11	0.11	9
C22-722	305.05	306.85	1.80	2	0.01	0.13	0.10	10
C22-722	306.85	307.45	0.60	2	0.01	0.03	0.03	4
C22-722	307.45	308.05	0.60	2	0.01	0.04	0.14	9
C22-722	308.05	309.70	1.65	1	0.01	0.02	0.04	3
C22-722	309.70	310.90	1.20	16	0.02	0.58	2.09	111
C22-722	310.90	311.85	0.95	30	0.02	0.80	1.45	108
C22-722	311.85	312.10	0.25	77	0.14	3.17	1.44	230
C22-722	312.10	313.20	1.10	16	0.01	0.60	0.62	58
C22-722	313.20	315.15	1.95	11	0.01	0.34	0.26	31
C22-722	315.15	316.40	1.25	0	0.00	0.01	0.02	1
C22-722	316.40	318.40	2.00	1	0.01	0.02	0.07	4
C22-722	318.40	319.20	0.80	1	0.01	0.00	0.01	2
C22-722	319.20	320.05	0.85	1	0.01	0.02	0.02	3
C22-722	320.05	321.90	1.85	1	0.00	0.01	0.02	2
C22-722	321.90	323.80	1.90	1	0.00	0.01	0.03	2
C22-722	323.80	325.35	1.55	1	0.01	0.01	0.03	2
C22-722	325.35	325.80	0.45	0	0.01	0.00	0.02	1
C22-722	325.80	327.00	1.20	1	0.02	0.01	0.04	3
C22-722	327.00	329.00	2.00	1	0.06	0.02	0.05	5
C22-722	329.00	330.15	1.15	1	0.01	0.01	0.02	2
C22-722	330.15	332.15	2.00	1	0.00	0.01	0.03	2
C22-722	332.15	333.00	0.85	3	0.01	0.04	0.03	5
C22-722	333.00	333.95	0.95	1	0.00	0.01	0.03	3
C22-722	333.95	334.90	0.95	2	0.01	0.01	0.03	4
C22-722	334.90	336.05	1.15	0	0.00	0.00	0.01	1
C22-722	336.05	337.15	1.10	1	0.00	0.01	0.08	4
C22-722	337.15	339.00	1.85	2	0.01	0.04	0.13	8
C22-722	339.00	339.50	0.50	2	0.01	0.08	0.07	7
C22-722	339.50	341.15	1.65	2	0.02	0.05	0.22	11
C22-722	341.15	342.45	1.30	1	0.01	0.01	0.07	4
C22-722	342.45	343.45	1.00	1	0.03	0.01	0.10	6
C22-722	343.45	345.00	1.55	2	0.01	0.01	0.07	4
C22-722	345.00	346.00	1.00	1	0.01	0.01	0.11	6
C22-722	346.00	348.00	2.00	2	0.01	0.01	0.08	5

Complete Assay Results For Cordero Drill Holes - August 2, 2023 Press Release

**Metal Prices used for AgEq calculation: \$22.00/oz Ag, \$1,600/oz Au, \$1.00/lb Pb, \$1.20/lb Zn*

HoleID	From	To	Interval (m)	Ag g/t	Au g/t	Pb %	Zn %	AgEq g/t
C22-722	348.00	348.90	0.90	2	0.01	0.01	0.06	4
C22-722	348.90	350.55	1.65	1	0.01	0.01	0.07	4
C22-722	350.55	351.00	0.45	1	0.00	0.00	0.05	3
C22-723	0.00	2.20	2.20	4	0.09	0.01	0.01	6
C22-723	2.20	5.30	3.10	4	0.09	0.00	0.01	6
C22-723	5.30	7.30	2.00	3	0.06	0.01	0.01	5
C22-723	7.30	9.30	2.00	5	0.13	0.01	0.00	7
C22-723	9.30	10.80	1.50	4	0.10	0.00	0.01	6
C22-723	10.80	11.80	1.00	6	0.17	0.01	0.01	10
C22-723	11.80	13.75	1.95	4	0.19	0.01	0.05	10
C22-723	13.75	14.65	0.90	12	0.14	0.00	0.22	22
C22-723	14.65	15.90	1.25	5	0.18	0.02	0.08	12
C22-723	15.90	17.00	1.10	9	0.15	0.02	0.04	14
C22-723	17.00	18.95	1.95	42	0.06	0.31	0.55	73
C22-723	18.95	23.00	4.05	99	0.08	0.10	0.07	106
C22-723	23.00	25.00	2.00	5	0.02	0.01	0.02	7
C22-723	25.00	27.00	2.00	4	0.07	0.01	0.02	6
C22-723	27.00	29.00	2.00	9	0.03	0.05	0.02	11
C22-723	29.00	32.20	3.20	12	0.11	0.07	0.14	21
C22-723	32.20	38.20	6.00	6	0.02	0.11	0.17	16
C22-723	38.20	41.20	3.00	13	0.07	0.15	0.35	32
C22-723	41.20	50.20	9.00	5	0.08	0.03	0.08	10
C22-723	50.20	53.30	3.10	2	0.03	0.03	0.04	5
C22-723	53.30	55.65	2.35	8	0.05	0.17	0.19	21
C22-723	55.65	56.20	0.55	3	0.03	0.03	0.07	7
C22-723	56.20	59.00	2.80	3	0.03	0.02	0.13	9
C22-723	59.00	59.95	0.95	3	0.03	0.03	0.26	14
C22-723	59.95	61.20	1.25	6	0.06	0.08	0.41	25
C22-723	61.20	62.95	1.75	11	0.06	0.17	0.53	37
C22-723	62.95	63.60	0.65	6	0.03	0.11	0.33	22
C22-723	63.60	63.95	0.35	12	0.05	0.20	0.09	22
C22-723	63.95	65.80	1.85	11	0.06	0.22	0.34	32
C22-723	65.80	68.70	2.90	56	0.07	1.06	0.29	101
C22-723	68.70	69.85	1.15	89	0.08	1.37	0.89	165
C22-723	69.85	71.20	1.35	13	0.06	0.23	0.39	35
C22-723	71.20	72.35	1.15	201	0.98	1.47	2.18	344
C22-723	72.35	74.20	1.85	15	0.08	0.21	0.27	33
C22-723	74.20	77.20	3.00	10	0.12	0.13	0.19	23
C22-723	77.20	78.75	1.55	13	0.06	0.12	0.26	27
C22-723	78.75	79.85	1.10	7	0.03	0.06	0.11	13
C22-723	79.85	83.20	3.35	10	0.05	0.11	0.14	19
C22-723	83.20	84.25	1.05	10	0.18	0.12	0.41	32
C22-723	84.25	86.20	1.95	5	0.06	0.04	0.05	9
C22-723	86.20	87.55	1.35	18	0.07	0.15	0.12	28
C22-723	87.55	88.85	1.30	4	0.08	0.02	0.02	7
C22-723	88.85	90.85	2.00	5	0.13	0.08	0.07	13
C22-723	90.85	92.40	1.55	46	0.08	0.53	0.44	80
C22-723	92.40	93.60	1.20	36	0.06	0.55	0.45	71
C22-723	93.60	95.20	1.60	20	0.05	0.30	0.07	33

Complete Assay Results For Cordero Drill Holes - August 2, 2023 Press Release

**Metal Prices used for AgEq calculation: \$22.00/oz Ag, \$1,600/oz Au, \$1.00/lb Pb, \$1.20/lb Zn*

HoleID	From	To	Interval (m)	Ag g/t	Au g/t	Pb %	Zn %	AgEq g/t
C22-723	95.20	96.00	0.80	6	0.10	0.04	0.04	10
C22-723	96.00	98.20	2.20	4	0.08	0.01	0.01	6
C22-723	98.20	100.20	2.00	6	0.06	0.06	0.11	13
C22-724	0.00	2.20	2.20	7	0.03	0.03	0.04	10
C22-724	2.20	4.80	2.60	10	0.03	0.09	0.07	16
C22-724	4.80	7.45	2.65	8	0.02	0.01	0.09	12
C22-724	7.45	8.35	0.90	6	0.02	0.01	0.07	10
C22-724	8.35	10.30	1.95	6	0.02	0.02	0.06	9
C22-724	10.30	11.10	0.80	4	0.03	0.03	0.04	7
C22-724	11.10	12.60	1.50	20	0.03	0.08	0.11	27
C22-724	12.60	13.85	1.25	4	0.02	0.02	0.03	6
C22-724	13.85	14.55	0.70	5	0.02	0.01	0.03	6
C22-724	14.55	15.70	1.15	6	0.01	0.05	0.07	10
C22-724	15.70	17.55	1.85	4	0.01	0.04	0.08	8
C22-724	17.55	19.00	1.45	17	0.07	0.17	0.22	32
C22-724	19.00	21.00	2.00	2	0.02	0.01	0.02	4
C22-724	21.00	22.95	1.95	1	0.02	0.00	0.02	2
C22-724	22.95	24.25	1.30	1	0.02	0.00	0.02	1
C22-724	24.25	26.10	1.85	0	0.02	0.00	0.02	1
C22-724	26.10	27.80	1.70	0	0.02	0.00	0.02	1
C22-724	27.80	29.20	1.40	0	0.01	0.00	0.01	1
C22-724	29.20	30.85	1.65	1	0.01	0.00	0.01	1
C22-724	30.85	32.05	1.20	0	0.01	0.00	0.01	1
C22-724	32.05	33.35	1.30	0	0.01	0.00	0.01	1
C22-724	33.35	35.35	2.00	0	0.02	0.00	0.01	1
C22-724	35.35	37.35	2.00	1	0.01	0.00	0.01	1
C22-724	37.35	38.20	0.85	0	0.02	0.00	0.02	1
C22-724	38.20	40.10	1.90	0	0.02	0.00	0.01	1
C22-724	40.10	41.20	1.10	0	0.02	0.00	0.02	1
C22-724	41.20	42.40	1.20	0	0.02	0.00	0.01	1
C22-724	42.40	43.95	1.55	1	0.03	0.00	0.02	2
C22-724	43.95	45.25	1.30	0	0.02	0.00	0.01	1
C22-724	45.25	47.25	2.00	0	0.01	0.00	0.01	1
C22-724	47.25	48.75	1.50	1	0.03	0.00	0.01	1
C22-724	48.75	50.00	1.25	0	0.03	0.00	0.01	1
C22-724	50.00	50.95	0.95	0	0.02	0.00	0.01	1
C22-724	50.95	52.95	2.00	1	0.02	0.00	0.01	1
C22-724	52.95	54.15	1.20	1	0.03	0.00	0.02	2
C22-724	54.15	55.20	1.05	1	0.02	0.00	0.03	2
C22-724	55.20	57.20	2.00	1	0.02	0.00	0.03	2
C22-724	57.20	59.20	2.00	1	0.02	0.00	0.02	2
C22-724	59.20	60.90	1.70	1	0.09	0.00	0.02	3
C22-724	60.90	62.75	1.85	1	0.06	0.00	0.02	2
C22-724	62.75	64.65	1.90	1	0.02	0.00	0.02	2
C22-724	64.65	65.90	1.25	1	0.04	0.00	0.02	3
C22-724	65.90	67.90	2.00	1	0.03	0.00	0.02	2
C22-724	67.90	70.10	2.20	1	0.06	0.00	0.02	3
C22-724	70.10	71.20	1.10	1	0.05	0.00	0.02	2
C22-724	71.20	73.20	2.00	1	0.05	0.00	0.02	3

Complete Assay Results For Cordero Drill Holes - August 2, 2023 Press Release

**Metal Prices used for AgEQ calculation: \$22.00/oz Ag, \$1,600/oz Au, \$1.00/lb Pb, \$1.20/lb Zn*

HoleID	From	To	Interval (m)	Ag g/t	Au g/t	Pb %	Zn %	AgEq g/t
C22-724	73.20	74.40	1.20	1	0.04	0.00	0.03	3
C22-724	74.40	77.60	3.20	13	0.18	0.25	0.38	38
C22-724	77.60	79.30	1.70	4	0.09	0.05	0.07	10
C22-724	79.30	80.20	0.90	1	0.10	0.01	0.02	4
C22-724	80.20	82.20	2.00	6	0.24	0.06	0.08	15
C22-724	82.20	83.20	1.00	1	0.31	0.00	0.02	7
C22-724	83.20	85.20	2.00	1	0.17	0.01	0.02	5
C22-724	85.20	87.20	2.00	6	0.10	0.00	0.03	9
C22-724	87.20	89.20	2.00	0	0.05	0.00	0.02	2
C22-724	89.20	91.20	2.00	0	0.04	0.00	0.02	2
C22-724	91.20	93.20	2.00	0	0.07	0.01	0.02	2
C22-724	93.20	95.20	2.00	0	0.04	0.00	0.02	2
C22-724	95.20	97.20	2.00	0	0.05	0.00	0.02	2
C22-724	97.20	99.20	2.00	0	0.04	0.00	0.02	2
C22-724	99.20	101.20	2.00	0	0.06	0.00	0.02	2
C22-724	101.20	103.20	2.00	0	0.04	0.00	0.02	2
C22-724	103.20	105.20	2.00	2	0.08	0.00	0.01	4
C22-724	105.20	107.20	2.00	1	0.06	0.00	0.01	2
C22-724	107.20	108.15	0.95	1	0.04	0.00	0.01	2
C22-724	108.15	110.10	1.95	0	0.05	0.00	0.01	2
C22-724	110.10	112.10	2.00	0	0.09	0.00	0.01	2
C22-724	112.10	114.10	2.00	1	0.09	0.00	0.01	3
C22-724	114.10	116.10	2.00	1	0.05	0.00	0.00	2
C22-724	116.10	117.95	1.85	1	0.05	0.00	0.00	2
C22-724	117.95	119.30	1.35	1	0.05	0.00	0.01	2
C22-724	119.30	121.30	2.00	1	0.04	0.00	0.00	2
C22-724	121.30	123.20	1.90	1	0.05	0.00	0.00	2
C22-724	123.20	125.20	2.00	1	0.08	0.00	0.00	2
C22-724	125.20	126.90	1.70	0	0.07	0.00	0.00	2
C22-724	126.90	128.20	1.30	1	0.12	0.00	0.00	3
C22-724	128.20	129.90	1.70	1	0.17	0.00	0.00	4
C22-724	129.90	130.70	0.80	1	0.08	0.00	0.00	2
C22-725	0.00	10.85	10.85	31	0.05	0.19	0.09	41
C22-725	10.85	12.80	1.95	0	0.01	0.00	0.10	4
C22-725	12.80	14.20	1.40	0	0.02	0.00	0.04	2
C22-725	14.20	15.50	1.30	0	0.01	0.00	0.03	2
C22-725	15.50	17.20	1.70	0	0.01	0.00	0.03	2
C22-725	17.20	18.20	1.00	3	0.01	0.00	0.03	5
C22-725	18.20	19.05	0.85	0	0.01	0.00	0.02	1
C22-725	19.05	20.50	1.45	0	0.01	0.00	0.03	2
C22-725	20.50	22.40	1.90	0	0.01	0.00	0.03	2
C22-725	22.40	23.55	1.15	1	0.01	0.00	0.03	2
C22-725	23.55	24.55	1.00	2	0.02	0.00	0.03	3
C22-725	24.55	25.50	0.95	1	0.02	0.00	0.03	3
C22-725	25.50	26.50	1.00	2	0.02	0.00	0.03	3
C22-725	26.50	28.45	1.95	1	0.02	0.00	0.03	2
C22-725	28.45	29.85	1.40	1	0.03	0.00	0.03	2
C22-725	29.85	30.80	0.95	1	0.15	0.00	0.03	5
C22-725	30.80	32.20	1.40	1	0.22	0.00	0.02	6

Complete Assay Results For Cordero Drill Holes - August 2, 2023 Press Release

**Metal Prices used for AgEq calculation: \$22.00/oz Ag, \$1,600/oz Au, \$1.00/lb Pb, \$1.20/lb Zn*

HoleID	From	To	Interval (m)	Ag g/t	Au g/t	Pb %	Zn %	AgEq g/t
C22-725	32.20	33.50	1.30	1	0.18	0.00	0.02	5
C22-725	33.50	34.85	1.35	1	0.19	0.00	0.02	5
C22-725	34.85	35.75	0.90	1	0.15	0.00	0.03	5
C22-725	35.75	36.90	1.15	1	0.06	0.01	0.03	3
C22-725	36.90	37.65	0.75	1	0.07	0.01	0.02	3
C22-725	37.65	38.60	0.95	1	0.11	0.01	0.03	4
C22-725	38.60	39.70	1.10	8	0.10	0.11	0.17	19
C22-725	39.70	41.20	1.50	13	0.13	0.23	0.29	33
C22-725	41.20	42.70	1.50	4	0.04	0.06	0.08	10
C22-725	42.70	44.20	1.50	1	0.16	0.01	0.03	5
C22-725	44.20	47.20	3.00	6	0.08	0.13	0.16	18
C22-725	47.20	49.15	1.95	24	0.11	0.36	0.69	62
C22-725	49.15	49.65	0.50	44	0.14	0.70	1.28	114
C22-725	49.65	50.55	0.90	57	0.13	0.61	1.16	120
C22-725	50.55	51.70	1.15	9	0.11	0.15	0.35	28
C22-725	51.70	53.20	1.50	26	0.07	0.43	0.51	59
C22-725	53.20	54.00	0.80	21	0.13	0.31	0.67	58
C22-725	54.00	55.70	1.70	6	0.18	0.10	0.21	20
C22-725	55.70	57.70	2.00	4	0.17	0.05	0.12	13
C22-725	57.70	59.20	1.50	8	0.20	0.10	0.18	21
C22-725	59.20	60.60	1.40	13	0.11	0.21	0.20	29
C22-725	60.60	62.20	1.60	4	0.07	0.07	0.17	13
C22-725	62.20	64.45	2.25	10	0.09	0.09	0.34	26
C22-725	64.45	65.90	1.45	99	0.79	1.08	2.58	241
C22-725	65.90	67.45	1.55	24	0.18	0.35	0.14	43
C22-725	67.45	68.50	1.05	17	0.20	0.31	0.24	39
C22-725	68.50	69.45	0.95	12	0.19	0.20	0.31	33
C22-725	69.45	70.00	0.55	30	0.19	0.57	0.40	66
C22-725	70.00	70.95	0.95	147	0.29	2.14	0.79	247
C22-725	70.95	72.40	1.45	38	0.51	0.30	1.41	108
C22-725	72.40	73.40	1.00	18	0.43	0.17	1.95	102
C22-725	73.40	74.15	0.75	17	0.35	0.27	0.61	54
C22-725	74.15	75.30	1.15	62	0.35	0.66	0.84	120
C22-725	75.30	76.35	1.05	86	0.24	0.74	0.87	145
C22-725	76.35	77.65	1.30	44	0.28	0.67	1.53	125
C22-725	77.65	78.40	0.75	59	0.19	0.95	0.71	117
C22-725	78.40	80.20	1.80	97	0.25	1.58	0.99	187
C22-725	80.20	81.95	1.75	223	0.40	2.79	0.78	345
C22-725	81.95	82.65	0.70	217	0.65	2.83	2.48	407
C22-725	82.65	83.20	0.55	46	0.26	0.68	0.73	98
C22-725	83.20	84.90	1.70	35	0.28	0.56	0.96	93
C22-725	84.90	86.20	1.30	45	0.25	0.75	0.62	95
C22-725	86.20	87.50	1.30	220	0.30	1.49	0.91	305
C22-725	87.50	89.20	1.70	60	0.39	0.59	1.16	128
C22-725	89.20	91.10	1.90	36	0.26	0.41	0.67	78
C22-725	91.10	93.05	1.95	9	0.23	0.08	0.26	25
C22-725	93.05	95.20	2.15	6	0.17	0.08	0.18	18
C22-725	95.20	97.10	1.90	7	0.26	0.08	0.24	23
C22-725	97.10	98.20	1.10	13	0.35	0.13	0.46	40

Complete Assay Results For Cordero Drill Holes - August 2, 2023 Press Release

**Metal Prices used for AgEq calculation: \$22.00/oz Ag, \$1,600/oz Au, \$1.00/lb Pb, \$1.20/lb Zn*

HoleID	From	To	Interval (m)	Ag g/t	Au g/t	Pb %	Zn %	AgEq g/t
C22-725	98.20	99.90	1.70	125	0.24	0.71	0.53	171
C22-725	99.90	101.05	1.15	14	0.13	0.26	0.23	33
C22-725	101.05	101.90	0.85	63	0.26	1.12	0.74	129
C22-725	101.90	103.30	1.40	14	0.11	0.04	0.22	26
C22-725	103.30	104.30	1.00	174	0.41	3.19	1.28	327
C22-725	104.30	105.60	1.30	28	0.23	0.43	0.47	63
C22-725	105.60	107.20	1.60	47	0.37	0.48	0.41	84
C22-725	107.20	108.30	1.10	12	0.14	0.21	0.13	26
C22-725	108.30	109.30	1.00	27	0.14	0.47	0.24	53
C22-725	109.30	110.20	0.90	14	0.13	0.20	0.46	39
C22-725	110.20	111.20	1.00	5	0.11	0.05	0.07	11
C22-725	111.20	112.30	1.10	4	0.07	0.03	0.01	6
C22-725	112.30	113.40	1.10	3	0.10	0.02	0.04	7
C22-725	113.40	114.80	1.40	5	0.06	0.03	0.03	8
C22-725	114.80	116.10	1.30	6	0.07	0.06	0.14	14
C22-725	116.10	117.40	1.30	8	0.06	0.03	0.09	13
C22-725	117.40	119.20	1.80	8	0.06	0.04	0.05	12
C22-725	119.20	120.40	1.20	12	0.07	0.15	0.37	31
C22-725	120.40	121.70	1.30	2	0.04	0.00	0.01	3
C22-725	121.70	123.20	1.50	14	0.12	0.19	0.17	28
C22-725	123.20	124.85	1.65	8	0.09	0.07	0.12	16
C22-725	124.85	126.00	1.15	6	0.13	0.05	0.13	14
C22-725	126.00	126.95	0.95	16	0.09	0.20	0.37	37
C22-725	126.95	128.90	1.95	16	0.09	0.03	0.01	18
C22-725	128.90	130.20	1.30	2	0.04	0.02	0.02	4
C22-725	130.20	131.20	1.00	2	0.02	0.01	0.04	4
C22-725	131.20	132.70	1.50	3	0.04	0.02	0.06	6
C22-725	132.70	133.85	1.15	2	0.03	0.01	0.01	3
C22-725	133.85	135.30	1.45	14	0.07	0.21	0.01	22
C22-725	135.30	136.30	1.00	7	0.15	0.08	0.02	13
C22-725	136.30	138.00	1.70	9	0.12	0.10	0.11	18
C22-725	138.00	139.20	1.20	6	0.06	0.06	0.09	12
C22-725	139.20	141.80	2.60	21	0.05	0.40	0.57	56
C22-725	141.80	142.15	0.35	6	0.02	0.09	0.43	25
C22-725	142.15	142.40	0.25	7	0.04	0.14	0.33	24
C22-725	142.40	142.70	0.30	35	0.02	0.28	1.18	87
C22-725	142.70	144.65	1.95	13	0.05	0.24	0.80	51
C22-725	144.65	145.60	0.95	18	0.07	0.30	0.09	32
C22-725	145.60	147.60	2.00	17	0.07	0.27	0.13	31
C22-725	147.60	147.90	0.30	9	0.09	0.13	0.17	21
C22-725	147.90	149.25	1.35	11	0.07	0.18	0.07	21
C22-725	149.25	150.20	0.95	18	0.08	0.30	0.16	35
C22-726	3.90	4.40	0.50	30	0.07	0.28	0.02	41
C22-726	4.40	6.70	2.30	24	0.04	0.34	0.03	36
C22-726	6.70	7.45	0.75	11	0.02	0.30	0.04	22
C22-726	7.45	8.70	1.25	34	0.02	0.40	0.04	48
C22-726	8.70	9.25	0.55	27	0.03	0.31	0.05	39
C22-726	9.25	9.85	0.60	8	0.02	0.33	0.36	32
C22-726	9.85	10.80	0.95	14	0.02	0.25	0.51	40

Complete Assay Results For Cordero Drill Holes - August 2, 2023 Press Release

**Metal Prices used for AgEQ calculation: \$22.00/oz Ag, \$1,600/oz Au, \$1.00/lb Pb, \$1.20/lb Zn*

HoleID	From	To	Interval (m)	Ag g/t	Au g/t	Pb %	Zn %	AgEq g/t
C22-726	10.80	11.60	0.80	15	0.03	0.21	1.15	63
C22-726	11.60	12.50	0.90	11	0.03	0.23	0.28	29
C22-726	12.50	13.80	1.30	16	0.03	0.25	0.67	49
C22-726	13.80	14.80	1.00	164	0.05	2.02	0.44	243
C22-726	14.80	15.90	1.10	13	0.02	0.23	0.40	35
C22-726	15.90	17.05	1.15	14	0.04	0.27	1.95	94
C22-726	17.05	18.05	1.00	71	0.04	0.73	2.45	183
C22-726	18.05	19.45	1.40	5	0.01	0.11	0.27	18
C22-726	19.45	22.10	2.65	4	0.01	0.05	0.40	20
C22-726	22.10	23.55	1.45	6	0.01	0.20	0.69	37
C22-726	23.55	25.10	1.55	3	0.01	0.06	0.50	23
C22-726	25.10	26.20	1.10	1	0.01	0.01	0.42	17
C22-726	26.20	27.05	0.85	2	0.01	0.03	0.51	22
C22-726	27.05	28.75	1.70	1	0.01	0.01	0.35	14
C22-726	28.75	30.75	2.00	2	0.01	0.02	0.40	17
C22-726	30.75	31.45	0.70	1	0.01	0.02	0.58	24
C22-726	31.45	32.95	1.50	3	0.01	0.08	0.43	21
C22-726	32.95	34.65	1.70	20	0.07	0.22	0.47	46
C22-726	34.65	35.80	1.15	10	0.06	0.17	0.46	33
C22-726	35.80	37.50	1.70	4	0.02	0.04	0.45	22
C22-726	37.50	39.10	1.60	3	0.01	0.02	0.09	7
C22-726	39.10	40.35	1.25	4	0.02	0.04	0.06	8
C22-726	40.35	43.75	3.40	68	0.05	0.95	0.47	115
C22-726	43.75	45.20	1.45	19	0.12	0.26	1.24	74
C22-726	45.20	46.40	1.20	29	0.12	0.29	0.58	61
C22-726	46.40	47.65	1.25	45	0.14	0.41	0.77	88
C22-726	47.65	48.65	1.00	32	0.08	0.39	0.36	59
C22-726	48.65	50.10	1.45	35	0.07	0.52	0.23	60
C22-726	50.10	51.15	1.05	26	0.11	0.12	0.19	39
C22-726	51.15	52.05	0.90	64	0.12	0.93	0.95	129
C22-726	52.05	53.20	1.15	65	0.30	0.51	1.87	154
C22-726	53.20	54.60	1.40	81	0.30	0.53	1.05	142
C22-726	54.60	56.35	1.75	78	0.28	0.99	0.97	149
C22-726	56.35	58.60	2.25	25	0.16	0.29	0.45	53
C22-726	58.60	59.65	1.05	21	0.11	0.15	1.10	67
C22-726	59.65	60.70	1.05	17	0.14	0.19	0.37	39
C22-726	60.70	62.00	1.30	33	0.09	0.31	0.30	55
C22-726	62.00	63.45	1.45	12	0.16	0.10	0.74	45
C22-726	63.45	64.80	1.35	15	0.24	0.06	0.64	44
C22-726	64.80	66.30	1.50	13	0.24	0.18	0.35	35
C22-726	66.30	67.60	1.30	28	0.39	0.26	0.65	67
C22-726	67.60	69.05	1.45	32	0.46	0.43	1.50	109
C22-726	69.05	73.00	3.95	39	0.38	0.35	0.57	77
C22-726	73.00	77.05	4.05	47	0.38	0.57	0.83	102
C22-726	77.05	79.25	2.20	26	0.19	0.35	0.39	54
C22-726	79.25	81.15	1.90	140	0.40	1.11	1.27	228
C22-726	81.15	83.75	2.60	141	0.28	1.15	1.39	232
C22-726	83.75	85.35	1.60	96	0.32	0.44	0.28	126
C22-726	85.35	86.80	1.45	4	0.17	0.02	0.02	8

Complete Assay Results For Cordero Drill Holes - August 2, 2023 Press Release

**Metal Prices used for AgEq calculation: \$22.00/oz Ag, \$1,600/oz Au, \$1.00/lb Pb, \$1.20/lb Zn*

HoleID	From	To	Interval (m)	Ag g/t	Au g/t	Pb %	Zn %	AgEq g/t
C22-726	86.80	88.40	1.60	10	0.10	0.08	0.11	18
C22-726	88.40	89.40	1.00	7	0.03	0.04	0.10	13
C22-726	89.40	90.90	1.50	16	0.06	0.11	0.11	24
C22-726	90.90	91.55	0.65	18	0.05	0.18	0.16	30
C22-726	91.55	92.70	1.15	14	0.05	0.17	0.06	23
C22-726	92.70	94.20	1.50	75	0.13	0.85	0.60	126
C22-726	94.20	97.20	3.00	6	0.04	0.06	0.12	12
C22-726	97.20	98.00	0.80	8	0.07	0.09	0.07	15
C22-726	98.00	100.00	2.00	4	0.03	0.04	0.09	9
C22-726	100.00	101.10	1.10	4	0.02	0.05	0.06	8
C22-726	101.10	102.15	1.05	9	0.03	0.09	0.14	17
C22-726	102.15	103.80	1.65	3	0.04	0.03	0.05	6
C22-726	103.80	104.50	0.70	266	0.18	2.63	3.57	481
C22-726	104.50	105.20	0.70	4	0.02	0.04	0.09	9
C22-727	0.00	1.30	1.30	8	0.04	0.08	0.08	14
C22-727	1.30	1.95	0.65	5	0.07	0.22	0.10	17
C22-727	1.95	2.50	0.55	6	0.03	0.08	0.09	12
C22-727	2.50	3.20	0.70	8	0.04	0.10	0.15	17
C22-727	3.20	4.70	1.50	8	0.03	0.10	0.12	16
C22-727	4.70	5.35	0.65	9	0.04	0.09	0.06	14
C22-727	5.35	6.40	1.05	15	0.06	0.12	0.05	21
C22-727	6.40	8.10	1.70	17	0.10	0.21	0.05	27
C22-727	8.10	9.60	1.50	41	0.05	0.10	0.10	49
C22-727	9.60	10.50	0.90	28	0.11	0.10	0.08	36
C22-727	10.50	12.00	1.50	34	0.09	0.10	0.09	42
C22-727	12.00	13.85	1.85	44	0.09	0.20	0.23	60
C22-727	13.85	15.15	1.30	61	0.07	0.11	0.09	69
C22-727	15.15	16.00	0.85	15	0.11	0.21	0.09	27
C22-727	16.00	17.60	1.60	42	0.35	0.24	0.25	65
C22-727	17.60	18.75	1.15	18	0.04	0.08	0.17	27
C22-727	18.75	19.75	1.00	17	0.01	0.04	0.10	22
C22-727	19.75	21.60	1.85	68	0.23	0.07	0.07	77
C22-727	21.60	22.90	1.30	424	0.35	0.23	0.27	447
C22-727	22.90	23.70	0.80					0
C22-727	23.70	24.00	0.30	14	0.04	0.20	0.35	33
C22-727	24.00	25.05	1.05	240	0.16	0.19	0.12	253
C22-727	25.05	26.90	1.85	84	0.07	0.07	0.16	93
C22-727	26.90	28.45	1.55	106	0.35	0.16	0.05	119
C22-727	28.45	30.00	1.55	99	0.36	0.36	0.08	120
C22-727	30.00	31.50	1.50	47	0.04	0.05	0.12	53
C22-727	31.50	33.00	1.50	35	0.03	0.01	0.11	40
C22-727	33.00	34.95	1.95	30	0.08	0.06	0.13	38
C22-727	34.95	36.00	1.05	11	0.05	0.01	0.02	13
C22-727	36.00	37.10	1.10	7	0.06	0.02	0.02	10
C22-727	37.10	38.25	1.15	11	0.06	0.02	0.15	18
C22-727	38.25	39.55	1.30	37	0.06	0.05	0.21	47
C22-727	39.55	41.25	1.70	51	0.05	0.02	0.08	56
C22-727	41.25	42.00	0.75	2	0.03	0.01	0.03	4
C22-727	42.00	43.45	1.45	1	0.04	0.01	0.02	3

Complete Assay Results For Cordero Drill Holes - August 2, 2023 Press Release

**Metal Prices used for AgEq calculation: \$22.00/oz Ag, \$1,600/oz Au, \$1.00/lb Pb, \$1.20/lb Zn*

HoleID	From	To	Interval (m)	Ag g/t	Au g/t	Pb %	Zn %	AgEq g/t
C22-727	43.45	44.00	0.55	31	0.07	0.26	0.11	44
C22-727	44.00	45.00	1.00	2	0.04	0.01	0.04	4
C22-727	45.00	46.40	1.40	3	0.03	0.01	0.03	5
C22-727	46.40	48.00	1.60	16	0.03	0.06	0.10	22
C22-727	48.00	49.35	1.35	15	0.03	0.04	0.14	22
C22-727	49.35	51.00	1.65	10	0.03	0.03	0.12	16
C22-727	51.00	51.80	0.80	5	0.03	0.02	0.10	10
C22-727	51.80	52.85	1.05	16	0.09	0.06	0.61	42
C22-727	52.85	54.00	1.15	9	0.04	0.03	0.22	18
C22-727	54.00	55.05	1.05	2	0.04	0.01	0.09	6
C22-727	55.05	55.95	0.90	2	0.01	0.09	0.27	15
C22-727	55.95	57.00	1.05	3	0.03	0.09	0.31	18
C22-727	57.00	57.70	0.70	5	0.04	0.03	0.18	13
C22-727	57.70	58.00	0.30	2	0.02	0.01	0.07	5
C22-727	58.00	60.00	2.00	5	0.04	0.04	0.13	12
C22-727	60.00	60.70	0.70	3	0.03	0.01	0.05	6
C22-727	60.70	61.40	0.70	1	0.01	0.01	0.04	3
C22-727	61.40	63.00	1.60	2	0.01	0.02	0.03	4
C22-727	63.00	64.10	1.10	2	0.01	0.02	0.11	7
C22-727	64.10	65.45	1.35	3	0.01	0.04	0.31	16
C22-727	65.45	67.25	1.80	4	0.01	0.03	0.15	10
C22-727	67.25	68.25	1.00	2	0.01	0.02	0.08	6
C22-727	68.25	69.20	0.95	3	0.01	0.03	0.16	10
C22-727	69.20	71.15	1.95	4	0.03	0.03	0.11	9
C22-727	71.15	71.45	0.30	614	1.69	2.50	3.44	848
C22-727	71.45	72.00	0.55	9	0.04	0.03	0.07	12
C22-727	72.00	73.30	1.30	3	0.02	0.02	0.04	5
C22-727	73.30	75.00	1.70	4	0.02	0.02	0.06	8
C22-727	75.00	76.20	1.20	4	0.02	0.02	0.06	7
C22-727	76.20	76.55	0.35	9	0.10	0.07	0.55	33
C22-727	76.55	78.00	1.45	4	0.01	0.03	0.04	6
C22-727	78.00	79.15	1.15	7	0.02	0.06	0.07	12
C22-727	79.15	80.10	0.95	28	0.02	0.33	0.42	54
C22-727	80.10	81.00	0.90	8	0.03	0.09	0.07	14
C22-727	81.00	81.35	0.35	15	0.15	0.12	0.75	49
C22-727	81.35	82.15	0.80	15	0.25	0.17	0.49	43
C22-727	82.15	82.90	0.75	20	0.21	0.27	0.69	57
C22-727	82.90	84.00	1.10	17	0.17	0.21	0.61	49
C22-728	0.00	1.30	1.30	13	0.03	0.01	0.12	18
C22-728	1.30	2.10	0.80	23	0.12	0.07	0.28	37
C22-728	2.10	3.00	0.90	17	0.09	0.06	0.27	31
C22-728	3.00	5.00	2.00	13	0.11	0.14	0.22	27
C22-728	5.00	6.55	1.55	8	0.12	0.18	0.06	18
C22-728	6.55	7.65	1.10	9	0.12	0.25	0.05	20
C22-728	7.65	8.40	0.75	11	0.26	0.32	0.03	27
C22-728	8.40	9.30	0.90	11	0.32	2.44	0.18	99
C22-728	9.30	9.70	0.40	11	0.09	0.59	0.05	33
C22-728	9.70	10.45	0.75	10	0.05	0.25	0.03	20
C22-728	10.45	11.00	0.55	9	0.09	0.26	0.06	21

Complete Assay Results For Cordero Drill Holes - August 2, 2023 Press Release

**Metal Prices used for AgEq calculation: \$22.00/oz Ag, \$1,600/oz Au, \$1.00/lb Pb, \$1.20/lb Zn*

HoleID	From	To	Interval (m)	Ag g/t	Au g/t	Pb %	Zn %	AgEq g/t
C22-728	11.00	12.40	1.40	8	0.07	0.31	0.03	20
C22-728	12.40	13.70	1.30	8	0.18	0.37	0.03	23
C22-728	13.70	15.25	1.55	10	0.07	0.21	0.03	18
C22-728	15.25	16.05	0.80	30	0.04	0.18	0.03	38
C22-728	16.05	17.15	1.10	19	0.08	0.21	0.02	27
C22-728	17.15	17.80	0.65	13	0.15	0.37	0.04	28
C22-728	17.80	18.20	0.40	9	0.06	0.28	0.16	25
C22-728	18.20	18.75	0.55	8	0.05	0.08	0.04	13
C22-728	18.75	19.35	0.60	7	0.07	0.06	0.03	11
C22-728	19.35	20.45	1.10	8	0.10	0.19	0.10	19
C22-728	20.45	21.15	0.70	13	0.03	0.09	0.08	19
C22-728	21.15	22.05	0.90	16	0.07	0.16	0.13	26
C22-728	22.05	22.70	0.65	30	0.05	0.10	0.06	36
C22-728	22.70	24.00	1.30	9	0.04	0.16	0.10	18
C22-728	24.00	25.55	1.55	13	0.03	0.12	0.12	22
C22-728	25.55	26.95	1.40	14	0.03	0.07	0.11	21
C22-728	26.95	27.60	0.65	5	0.03	0.04	0.09	10
C22-728	27.60	28.40	0.80	8	0.05	0.09	0.14	17
C22-728	28.40	29.35	0.95	8	0.06	0.05	0.09	14
C22-728	29.35	30.80	1.45	16	0.06	0.07	0.05	21
C22-728	30.80	31.40	0.60	28	0.17	0.21	0.05	40
C22-728	31.40	32.75	1.35	17	0.04	0.09	0.07	23
C22-728	32.75	33.75	1.00	13	0.06	0.18	0.10	23
C22-728	33.75	34.55	0.80	13	0.03	0.04	0.03	16
C22-728	34.55	35.45	0.90	2	0.02	0.02	0.06	5
C22-728	35.45	36.70	1.25	16	0.02	0.07	0.08	22
C22-728	36.70	37.25	0.55	6	0.02	0.08	0.08	12
C22-728	37.25	38.05	0.80	16	0.11	0.13	0.13	27
C22-728	38.05	39.00	0.95	13	0.03	0.05	0.10	18
C22-728	39.00	40.45	1.45	15	0.09	0.10	0.10	23
C22-728	40.45	42.00	1.55	13	0.05	0.08	0.09	19
C22-728	42.00	43.40	1.40	19	0.04	0.05	0.09	25
C22-728	43.40	45.00	1.60	20	0.05	0.05	0.10	26
C22-728	45.00	46.15	1.15	24	0.07	0.08	0.14	33
C22-728	46.15	46.50	0.35	49	0.09	0.30	0.53	79
C22-728	46.50	47.25	0.75	16	0.04	0.09	0.17	26
C22-728	47.25	48.50	1.25	45	0.04	0.15	0.11	54
C22-728	48.50	49.35	0.85	10	0.03	0.12	0.03	16
C22-728	49.35	49.80	0.45	72	0.05	0.15	0.12	81
C22-728	49.80	51.00	1.20	9	0.04	0.10	0.11	16
C22-728	51.00	51.60	0.60	20	0.09	0.12	0.13	30
C22-728	51.60	53.60	2.00	72	0.12	0.29	0.08	86
C22-728	53.60	55.60	2.00	35	0.43	1.13	0.05	79
C22-728	55.60	56.60	1.00	38	0.68	0.25	0.02	59
C22-728	56.60	57.55	0.95	102	0.42	0.72	0.01	132
C22-728	57.55	58.65	1.10	78	0.13	0.64	0.01	100
C22-728	58.65	60.00	1.35	120	0.31	1.21	0.01	163
C22-728	60.00	61.65	1.65	259	0.30	1.05	0.01	297
C22-728	61.65	62.50	0.85	38	0.07	0.42	0.01	53

Complete Assay Results For Cordero Drill Holes - August 2, 2023 Press Release

**Metal Prices used for AgEQ calculation: \$22.00/oz Ag, \$1,600/oz Au, \$1.00/lb Pb, \$1.20/lb Zn*

HoleID	From	To	Interval (m)	Ag g/t	Au g/t	Pb %	Zn %	AgEq g/t
C22-728	62.50	64.05	1.55	23	0.06	0.47	0.32	50
C22-728	64.05	65.70	1.65	45	0.09	0.64	0.50	85
C22-728	65.70	66.05	0.35	30	0.09	0.69	0.04	54
C22-728	66.05	66.60	0.55	6	0.07	0.10	0.06	12
C22-728	66.60	66.85	0.25	22	0.04	0.17	0.11	32
C22-728	66.85	67.85	1.00	14	0.08	0.21	0.28	33
C22-728	67.85	68.25	0.40	59	0.12	0.20	0.12	72
C22-728	68.25	68.55	0.30	27	0.11	0.15	0.02	34
C22-728	68.55	69.15	0.60	38	0.12	0.19	0.06	48
C22-728	69.15	70.25	1.10	50	0.07	0.45	0.08	69
C22-728	70.25	71.30	1.05	40	0.05	0.60	0.36	72
C22-728	71.30	72.00	0.70	82	0.07	0.14	0.07	90
C22-728	72.00	72.80	0.80	422	0.09	0.28	0.17	439
C22-728	72.80	73.50	0.70	1,385	1.86	0.92	0.72	1,474
C22-728	73.50	74.25	0.75	394	0.14	0.36	0.43	423
C22-728	74.25	75.35	1.10	40	0.09	0.28	0.27	60
C22-728	75.35	75.80	0.45	64	0.10	0.14	0.18	76
C22-728	75.80	76.35	0.55	38	0.03	0.07	0.23	50
C22-728	76.35	77.85	1.50	111	0.05	0.15	0.36	130
C22-728	77.85	78.15	0.30	16	0.01	0.12	0.25	29
C22-728	78.15	79.50	1.35	70	0.04	0.11	0.28	84
C22-728	79.50	80.00	0.50	3	0.01	0.16	0.30	18
C22-728	80.00	81.00	1.00					0
C22-728	81.00	81.55	0.55	117	0.07	0.48	1.29	180
C22-728	81.55	82.05	0.50	16	0.01	0.10	0.17	26
C22-728	82.05	82.60	0.55	196	0.12	0.89	4.72	398
C22-728	82.60	84.60	2.00	158	0.10	0.90	1.97	260
C22-728	84.60	85.25	0.65	8	0.07	0.04	0.49	28
C22-728	85.25	85.70	0.45	2	0.03	0.01	0.11	7
C22-728	85.70	86.70	1.00	1	0.02	0.01	0.28	12
C22-728	86.70	87.00	0.30	4	0.01	0.10	0.20	15
C22-729	0.00	2.20	2.20	60	0.14	0.38	0.02	75
C22-729	2.20	5.20	3.00	46	0.10	0.65	0.03	68
C22-729	5.20	7.75	2.55	9	0.02	0.04	0.01	11
C22-729	7.75	10.05	2.30	14	0.03	0.16	0.02	20
C22-729	10.05	11.05	1.00	7	0.01	0.12	0.04	13
C22-729	11.05	12.35	1.30	17	0.03	0.27	0.23	35
C22-729	12.35	14.20	1.85	39	0.06	0.37	1.32	100
C22-729	14.20	15.55	1.35	5	0.01	0.04	0.12	11
C22-729	15.55	17.20	1.65	4	0.01	0.04	0.11	10
C22-729	17.20	19.70	2.50	10	0.03	0.08	0.19	20
C22-729	19.70	21.70	2.00	5	0.02	0.04	0.18	14
C22-729	21.70	23.65	1.95	7	0.01	0.06	0.29	20
C22-729	23.65	25.45	1.80	8	0.02	0.10	0.33	23
C22-729	25.45	26.85	1.40	19	0.03	0.19	0.53	45
C22-729	26.85	27.50	0.65	7	0.04	0.04	0.83	39
C22-729	27.50	28.95	1.45	6	0.03	0.05	0.35	20
C22-729	28.95	30.30	1.35	11	0.08	0.14	0.41	32
C22-729	30.30	31.20	0.90	36	0.04	0.51	1.38	102

Complete Assay Results For Cordero Drill Holes - August 2, 2023 Press Release

**Metal Prices used for AgEq calculation: \$22.00/oz Ag, \$1,600/oz Au, \$1.00/lb Pb, \$1.20/lb Zn*

HoleID	From	To	Interval (m)	Ag g/t	Au g/t	Pb %	Zn %	AgEq g/t
C22-729	31.20	32.40	1.20	79	0.10	1.17	0.83	148
C22-729	32.40	34.00	1.60	42	0.27	0.51	1.44	115
C22-729	34.00	35.00	1.00	44	0.41	0.62	0.70	96
C22-729	35.00	36.15	1.15	28	0.81	0.40	0.59	77
C22-729	36.15	38.20	2.05	67	0.11	0.39	0.66	106
C22-729	38.20	40.00	1.80	10	0.18	0.10	0.26	26
C22-729	40.00	41.80	1.80	22	0.08	0.18	0.62	52
C22-729	41.80	43.80	2.00	8	0.07	0.12	0.36	26
C22-729	43.80	44.80	1.00	7	0.02	0.12	0.24	20
C22-729	44.80	45.85	1.05	7	0.02	0.09	0.09	13
C22-729	45.85	47.30	1.45	5	0.02	0.07	0.14	13
C22-729	47.30	49.10	1.80	39	0.12	0.53	0.82	87
C22-729	49.10	50.25	1.15	8	0.05	0.09	0.19	19
C22-729	50.25	53.05	2.80	5	0.03	0.06	0.10	11
C22-729	53.05	55.30	2.25	6	0.05	0.06	0.12	13
C22-729	55.30	56.80	1.50	14	0.08	0.17	0.21	29
C22-729	56.80	58.10	1.30	9	0.05	0.02	0.10	15
C22-729	58.10	59.40	1.30	3	0.03	0.03	0.11	9
C22-729	59.40	64.50	5.10	16	0.04	0.17	0.05	23
C22-729	64.50	68.20	3.70	8	0.07	0.10	0.16	18
C22-729	68.20	70.00	1.80	9	0.03	0.12	0.11	17
C22-729	70.00	72.50	2.50	14	0.04	0.15	0.14	25
C22-729	72.50	74.20	1.70	6	0.04	0.12	0.11	14
C22-729	74.20	75.75	1.55	10	0.04	0.11	0.10	18
C22-729	75.75	76.85	1.10	35	0.06	0.38	0.42	63
C22-729	76.85	77.15	0.30	101	0.14	1.22	1.14	183
C22-729	77.15	78.00	0.85	7	0.05	0.12	0.18	18
C22-729	78.00	78.75	0.75	7	0.06	0.12	0.12	16
C22-729	78.75	80.45	1.70	15	0.06	0.17	0.23	29
C22-729	80.45	81.25	0.80	3	0.03	0.05	0.08	8
C22-729	81.25	83.20	1.95	4	0.07	0.05	0.11	11
C22-729	83.20	84.25	1.05	4	0.08	0.07	0.12	12
C22-729	84.25	85.65	1.40	5	0.07	0.04	0.02	8
C22-729	85.65	87.10	1.45	5	0.06	0.07	0.09	11
C22-729	87.10	87.80	0.70	8	0.06	0.13	0.14	19
C22-729	87.80	89.80	2.00	6	0.03	0.07	0.06	11
C22-729	89.80	91.10	1.30	11	0.03	0.10	0.03	15
C22-729	91.10	92.20	1.10	4	0.03	0.03	0.05	8
C22-729	92.20	93.10	0.90	7	0.03	0.11	0.11	15
C22-729	93.10	94.70	1.60	9	0.04	0.09	0.15	19
C22-729	94.70	95.55	0.85	4	0.02	0.05	0.05	7
C22-729	95.55	96.00	0.45	6	0.03	0.06	0.14	14
C22-729	96.00	97.20	1.20	5	0.03	0.03	0.04	8
C22-729	97.20	98.20	1.00	7	0.05	0.08	0.06	13
C22-729	98.20	99.40	1.20	5	0.02	0.05	0.09	10
C22-729	99.40	100.15	0.75	4	0.04	0.05	0.11	10
C22-729	100.15	101.25	1.10	4	0.09	0.05	0.10	11
C22-729	101.25	103.05	1.80	7	0.05	0.09	0.14	16
C22-729	103.05	103.85	0.80	4	0.16	0.07	0.06	11

Complete Assay Results For Cordero Drill Holes - August 2, 2023 Press Release

**Metal Prices used for AgEq calculation: \$22.00/oz Ag, \$1,600/oz Au, \$1.00/lb Pb, \$1.20/lb Zn*

HoleID	From	To	Interval (m)	Ag g/t	Au g/t	Pb %	Zn %	AgEq g/t
C22-729	103.85	104.50	0.65	5	0.02	0.06	0.05	9
C22-729	104.50	106.15	1.65	18	0.03	0.07	0.08	23
C22-729	106.15	106.90	0.75	2	0.02	0.02	0.04	5
C22-729	106.90	107.80	0.90	324	1.67	4.34	1.69	550
C22-729	107.80	109.05	1.25	83	0.24	1.17	0.38	137
C22-729	109.05	109.85	0.80	47	0.07	0.74	0.76	99
C22-729	109.85	110.60	0.75	3	0.04	0.04	0.31	17
C22-729	110.60	111.05	0.45	7	0.07	0.10	0.57	32
C22-729	111.05	112.35	1.30	2	0.02	0.02	0.05	5
C22-729	112.35	113.80	1.45	2	0.02	0.02	0.02	3
C22-729	113.80	114.80	1.00	6	0.03	0.04	0.05	9
C22-729	114.80	115.20	0.40	192	0.24	3.14	1.98	366
C22-729	115.20	115.90	0.70	6	0.04	0.06	0.07	11
C22-729	115.90	116.95	1.05	3	0.02	0.02	0.03	5
C22-729	116.95	118.05	1.10	3	0.04	0.03	0.09	8
C22-729	118.05	119.00	0.95	37	0.06	0.26	0.29	57
C22-729	119.00	120.35	1.35	82	0.12	0.80	0.51	127
C22-729	120.35	121.20	0.85	88	0.42	0.99	2.14	204
C22-729	121.20	122.00	0.80	78	0.18	1.11	1.39	166
C22-729	122.00	122.80	0.80	164	0.50	1.22	3.59	342
C22-729	122.80	124.00	1.20	147	0.20	1.42	3.09	307
C22-729	124.00	124.75	0.75	11	0.16	0.15	1.87	87
C22-729	124.75	125.35	0.60	51	0.21	0.60	2.51	166
C22-729	125.35	126.80	1.45	14	0.12	0.24	1.73	87
C22-729	126.80	128.70	1.90	12	0.11	0.17	0.29	30
C22-729	128.70	130.50	1.80	5	0.08	0.05	0.07	10
C22-729	130.50	132.25	1.75	7	0.07	0.11	0.18	18
C22-729	132.25	132.85	0.60	10	0.07	0.15	0.22	24
C22-729	132.85	133.50	0.65	5	0.06	0.07	0.16	14
C22-729	133.50	134.85	1.35	27	0.12	0.24	0.29	47
C22-729	134.85	135.80	0.95	5	0.04	0.08	0.15	13
C22-729	135.80	136.95	1.15	8	0.03	0.15	0.08	16
C22-729	136.95	138.10	1.15	4	0.05	0.05	0.05	8
C22-729	138.10	139.10	1.00	18	0.07	0.22	0.37	39
C22-729	139.10	140.20	1.10	24	0.06	0.18	0.30	42
C22-730	0.00	2.30	2.30	21	0.22	0.35	0.42	51
C22-730	2.30	3.90	1.60	49	1.10	0.66	0.30	101
C22-730	3.90	4.65	0.75	91	0.31	0.42	0.22	118
C22-730	4.65	6.55	1.90	37	0.49	0.50	0.27	71
C22-730	6.55	7.60	1.05	57	1.48	1.29	0.15	130
C22-730	7.60	8.90	1.30	144	1.39	0.81	0.06	197
C22-730	8.90	9.30	0.40	308	0.78	3.47	0.03	430
C22-730	9.30	9.75	0.45	199	1.45	2.16	0.34	305
C22-730	9.75	11.05	1.30	57	0.60	0.60	0.05	89
C22-730	11.05	11.55	0.50	36	0.31	0.38	0.37	67
C22-730	11.55	12.75	1.20	41	0.23	0.49	0.13	64
C22-730	12.75	13.50	0.75	17	0.25	0.41	0.14	39
C22-730	13.50	14.30	0.80	121	0.71	0.87	1.02	198
C22-730	14.30	19.00	4.70	39	0.21	0.17	0.37	62

Complete Assay Results For Cordero Drill Holes - August 2, 2023 Press Release

**Metal Prices used for AgEq calculation: \$22.00/oz Ag, \$1,600/oz Au, \$1.00/lb Pb, \$1.20/lb Zn*

HoleID	From	To	Interval (m)	Ag g/t	Au g/t	Pb %	Zn %	AgEq g/t
C22-730	19.00	21.10	2.10	23	0.13	0.22	0.36	45
C22-730	21.10	23.10	2.00	23	0.13	0.33	0.42	51
C22-730	23.10	24.25	1.15	39	0.17	0.44	0.26	65
C22-730	24.25	25.40	1.15	11	0.13	0.16	0.25	27
C22-730	25.40	26.70	1.30	1	0.02	0.01	0.03	2
C22-730	26.70	28.80	2.10	1	0.02	0.00	0.04	3
C22-730	28.80	30.50	1.70	0	0.03	0.00	0.03	2
C22-730	30.50	32.30	1.80	1	0.04	0.00	0.02	2
C22-730	32.30	33.70	1.40	1	0.08	0.00	0.03	4
C22-730	33.70	35.30	1.60	1	0.07	0.00	0.02	3
C22-730	35.30	37.60	2.30	8	0.12	0.05	0.02	12
C22-730	37.60	41.95	4.35	21	0.07	0.32	0.21	39
C22-730	41.95	44.15	2.20	11	0.03	0.14	0.14	21
C22-730	44.15	45.50	1.35	30	0.07	0.32	0.21	48
C22-730	45.50	46.45	0.95	4	0.03	0.04	0.05	7
C22-730	46.45	47.50	1.05	40	0.10	0.56	0.06	61
C22-730	47.50	50.80	3.30	10	0.04	0.14	0.07	18
C22-730	50.80	53.90	3.10	30	0.09	0.47	0.25	55
C22-730	53.90	55.70	1.80	53	0.03	0.20	0.03	61
C22-730	55.70	57.00	1.30	8	0.02	0.05	0.01	10
C22-730	57.00	58.45	1.45	6	0.03	0.16	0.01	12
C22-730	58.45	59.75	1.30	14	0.04	0.23	0.10	25
C22-730	59.75	61.15	1.40	5	0.03	0.08	0.02	9
C22-730	61.15	62.50	1.35	24	0.02	0.16	0.02	30
C22-730	62.50	63.35	0.85	96	0.06	0.43	0.08	113
C22-730	63.35	64.30	0.95	13	0.04	0.33	0.19	30
C22-730	64.30	65.00	0.70	43	0.05	0.77	0.34	80
C22-730	65.00	65.55	0.55	13	0.04	0.24	0.20	29
C22-730	65.55	66.70	1.15	15	0.06	0.44	0.22	37
C22-730	66.70	68.10	1.40	456	0.14	1.79	0.15	519
C22-730	68.10	69.60	1.50	31	0.04	0.75	0.27	65
C22-730	69.60	70.45	0.85	2	0.01	0.02	0.01	3
C22-730	70.45	70.85	0.40	3	0.02	0.03	0.04	6
C22-730	70.85	71.60	0.75	2	0.01	0.02	0.01	3
C22-730	71.60	72.70	1.10	3	0.01	0.04	0.02	5
C22-730	72.70	74.70	2.00	10	0.01	0.16	0.11	19
C22-730	74.70	75.70	1.00	10	0.02	0.15	0.05	17
C22-730	75.70	76.40	0.70	4	0.02	0.05	0.01	6
C22-730	76.40	76.85	0.45	1	0.01	0.01	0.00	2
C22-730	76.85	77.70	0.85	2	0.01	0.02	0.02	4
C22-730	77.70	79.00	1.30	3	0.01	0.03	0.02	5
C22-730	79.00	80.50	1.50	2	0.01	0.01	0.01	2
C22-730	80.50	81.90	1.40	4	0.01	0.02	0.01	6
C22-730	81.90	83.10	1.20	20	0.04	0.12	0.13	30
C22-730	83.10	85.10	2.00	3	0.02	0.04	0.02	6
C22-730	85.10	86.90	1.80	2	0.02	0.01	0.00	2
C22-730	86.90	88.80	1.90	2	0.01	0.02	0.00	3
C22-730	88.80	90.80	2.00	4	0.02	0.06	0.03	7
C22-730	90.80	91.95	1.15	2	0.02	0.01	0.00	2

Complete Assay Results For Cordero Drill Holes - August 2, 2023 Press Release

**Metal Prices used for AgEq calculation: \$22.00/oz Ag, \$1,600/oz Au, \$1.00/lb Pb, \$1.20/lb Zn*

HoleID	From	To	Interval (m)	Ag g/t	Au g/t	Pb %	Zn %	AgEq g/t
C22-730	91.95	93.20	1.25	3	0.04	0.02	0.01	4
C22-730	93.20	94.30	1.10	4	0.05	0.03	0.07	8
C22-730	94.30	95.80	1.50	3	0.06	0.03	0.04	6
C22-730	95.80	96.60	0.80	23	0.10	0.38	0.49	54
C22-730	96.60	97.65	1.05	3	0.08	0.04	0.09	9
C22-730	97.65	98.90	1.25	2	0.11	0.01	0.00	4
C22-730	98.90	100.55	1.65	2	0.07	0.02	0.01	4
C22-730	100.55	101.95	1.40	3	0.06	0.02	0.01	5
C22-730	101.95	103.65	1.70	2	0.02	0.01	0.00	3
C22-730	103.65	105.25	1.60	2	0.01	0.01	0.01	3
C22-730	105.25	107.20	1.95	2	0.02	0.01	0.01	2
C22-730	107.20	108.60	1.40	2	0.01	0.02	0.02	3
C22-730	108.60	109.30	0.70	3	0.01	0.03	0.04	5
C22-730	109.30	109.65	0.35	4	0.04	0.03	0.02	6
C22-730	109.65	110.30	0.65	3	0.03	0.02	0.01	5
C22-731	0.00	0.75	0.75	3	0.04	0.09	0.12	11
C22-731	0.75	1.75	1.00	3	0.06	0.09	0.12	12
C22-731	1.75	2.50	0.75	4	0.05	0.17	0.12	14
C22-731	2.50	3.30	0.80	3	0.02	0.07	0.08	9
C22-731	3.30	4.35	1.05	4	0.03	0.07	0.06	8
C22-731	4.35	5.35	1.00	4	0.07	0.28	0.30	25
C22-731	5.35	5.80	0.45	5	0.08	0.17	0.15	17
C22-731	5.80	7.35	1.55	5	0.04	0.11	0.10	13
C22-731	7.35	8.30	0.95	7	0.05	0.08	0.09	14
C22-731	8.30	9.00	0.70	13	0.05	0.13	0.13	22
C22-731	9.00	9.95	0.95	21	0.05	0.28	0.14	36
C22-731	9.95	10.95	1.00	24	0.08	0.55	0.13	47
C22-731	10.95	12.00	1.05	21	0.08	0.27	0.24	40
C22-731	12.00	12.80	0.80	23	0.09	0.29	0.34	46
C22-731	12.80	14.10	1.30	38	0.18	0.48	0.39	71
C22-731	14.10	14.95	0.85	27	0.12	0.44	0.70	69
C22-731	14.95	15.60	0.65	20	0.11	0.19	0.27	37
C22-731	15.60	17.20	1.60	18	0.10	0.23	0.45	43
C22-731	17.20	17.60	0.40	9	0.05	0.15	0.38	29
C22-731	17.60	18.15	0.55	7	0.06	0.20	0.21	21
C22-731	18.15	19.30	1.15	9	0.06	0.25	0.41	33
C22-731	19.30	21.00	1.70	15	0.06	0.22	0.23	31
C22-731	21.00	22.10	1.10	8	0.07	0.18	0.19	21
C22-731	22.10	22.50	0.40	14	0.06	0.22	0.41	36
C22-731	22.50	24.00	1.50	18	0.08	0.33	0.33	41
C22-731	24.00	25.85	1.85	14	0.08	0.20	0.31	33
C22-731	25.85	27.65	1.80	24	0.19	0.31	0.52	56
C22-731	27.65	28.75	1.10	17	0.19	0.35	0.42	47
C22-731	28.75	30.00	1.25	40	0.19	0.18	1.13	90
C22-731	30.00	31.70	1.70	14	0.05	0.23	1.52	77
C22-731	31.70	33.00	1.30	12	0.08	0.33	3.57	154
C22-731	33.00	34.40	1.40	26	0.18	0.37	0.74	68
C22-731	34.40	35.90	1.50	17	0.16	0.25	3.68	162
C22-731	35.90	36.40	0.50	6	0.02	0.03	0.54	27

Complete Assay Results For Cordero Drill Holes - August 2, 2023 Press Release

**Metal Prices used for AgEQ calculation: \$22.00/oz Ag, \$1,600/oz Au, \$1.00/lb Pb, \$1.20/lb Zn*

HoleID	From	To	Interval (m)	Ag g/t	Au g/t	Pb %	Zn %	AgEq g/t
C22-731	36.40	36.85	0.45	5	0.03	0.05	0.83	38
C22-731	36.85	38.55	1.70	4	0.02	0.03	0.45	21
C22-731	38.55	39.45	0.90	1	0.00	0.02	0.11	5
C22-731	39.45	40.70	1.25	1	0.00	0.01	0.08	4
C22-731	40.70	42.10	1.40	3	0.01	0.05	0.57	25
C22-731	42.10	42.80	0.70	1	0.01	0.02	0.13	6
C22-731	42.80	43.60	0.80	0	0.00	0.01	0.04	2
C22-731	43.60	44.50	0.90	1	0.00	0.02	0.41	17
C22-731	44.50	44.95	0.45	0	0.00	0.01	0.06	3
C22-731	44.95	45.40	0.45	5	0.04	0.10	0.59	30
C22-731	45.40	47.15	1.75	13	0.06	0.21	0.42	36
C22-731	47.15	48.00	0.85	19	0.15	0.14	0.49	44
C22-731	48.00	49.75	1.75	2	0.02	0.02	0.10	6
C22-731	49.75	50.90	1.15	1	0.01	0.01	0.06	4
C22-731	50.90	52.30	1.40	2	0.01	0.01	0.13	7
C22-731	52.30	54.00	1.70	2	0.02	0.01	0.12	7
C22-731	54.00	55.35	1.35	12	0.02	0.01	0.02	14
C22-731	55.35	56.55	1.20	2	0.02	0.00	0.01	3
C22-731	56.55	57.00	0.45	2	0.05	0.02	0.01	4
C22-731	57.00	57.70	0.70	8	0.13	0.07	0.05	15
C22-731	57.70	58.05	0.35	5	0.11	0.16	0.29	22
C22-731	58.05	59.10	1.05	29	0.06	0.07	0.14	37
C22-731	59.10	60.00	0.90	5	0.03	0.09	0.26	18
C22-731	60.00	60.50	0.50	2	0.03	0.02	0.05	5
C22-731	60.50	61.15	0.65	4	0.05	0.05	0.25	15
C22-731	61.15	61.70	0.55	0	0.01	0.00	0.09	4
C22-731	61.70	62.30	0.60	0	0.01	0.00	0.11	4
C22-731	62.30	63.25	0.95	1	0.02	0.01	0.09	5
C22-731	63.25	64.80	1.55	1	0.01	0.01	0.07	4
C22-731	64.80	65.35	0.55	1	0.01	0.01	0.08	4
C22-731	65.35	66.10	0.75	1	0.01	0.01	0.18	8
C22-731	66.10	67.30	1.20	1	0.02	0.01	0.09	4
C22-731	67.30	68.35	1.05	1	0.03	0.01	0.05	4
C22-731	68.35	69.85	1.50	1	0.02	0.01	0.07	4
C22-731	69.85	71.50	1.65	2	0.01	0.02	0.10	6
C22-731	71.50	72.00	0.50	1	0.01	0.02	0.06	4
C22-731	72.00	72.55	0.55	5	0.04	0.05	0.45	23
C22-731	72.55	73.60	1.05	2	0.02	0.01	0.05	4
C22-731	73.60	75.40	1.80	1	0.01	0.01	0.07	4
C22-731	75.40	77.15	1.75	22	0.08	0.16	0.31	40
C22-731	77.15	77.90	0.75	13	0.02	0.05	0.07	17
C22-731	77.90	78.45	0.55	5	0.04	0.05	0.06	10
C22-731	78.45	79.30	0.85	8	0.06	0.18	0.19	22
C22-731	79.30	80.40	1.10	3	0.02	0.04	0.10	8
C22-731	80.40	81.15	0.75	14	0.05	0.16	0.12	24
C22-731	81.15	81.40	0.25	18	0.04	0.28	0.26	37
C22-731	81.40	82.10	0.70	243	1.48	4.50	7.55	685
C22-731	82.10	82.40	0.30	5	0.02	0.07	0.12	12
C22-731	82.40	83.10	0.70	130	0.19	2.25	0.46	220

Complete Assay Results For Cordero Drill Holes - August 2, 2023 Press Release

**Metal Prices used for AgEq calculation: \$22.00/oz Ag, \$1,600/oz Au, \$1.00/lb Pb, \$1.20/lb Zn*

HoleID	From	To	Interval (m)	Ag g/t	Au g/t	Pb %	Zn %	AgEq g/t
C22-731	83.10	84.45	1.35	5	0.05	0.07	0.20	16
C22-731	84.45	84.85	0.40	3	0.05	0.02	0.02	5
C22-731	84.85	86.25	1.40	1	0.04	0.01	0.01	2
C22-731	86.25	87.00	0.75	2	0.01	0.01	0.06	4
C22-731	87.00	87.85	0.85	0	0.01	0.00	0.01	1
C22-731	87.85	88.60	0.75	1	0.01	0.01	0.02	2
C22-731	88.60	89.55	0.95	1	0.01	0.00	0.01	1
C22-731	89.55	90.55	1.00	1	0.01	0.00	0.01	1
C22-731	90.55	92.25	1.70	0	0.01	0.00	0.00	1
C22-731	92.25	93.00	0.75	0	0.01	0.00	0.00	1
C22-731	93.00	94.25	1.25	1	0.01	0.00	0.01	1
C22-731	94.25	94.95	0.70	0	0.02	0.00	0.01	1
C22-731	94.95	96.00	1.05	0	0.01	0.00	0.01	1
C22-731	96.00	97.70	1.70	0	0.01	0.00	0.01	1
C22-731	97.70	98.85	1.15	1	0.01	0.00	0.01	1
C22-731	98.85	99.95	1.10	1	0.01	0.00	0.02	1
C22-731	99.95	100.50	0.55	1	0.01	0.00	0.02	2
C22-732	0.00	2.20	2.20	39	0.02	0.07	0.12	46
C22-732	2.20	3.25	1.05	16	0.01	0.05	0.12	22
C22-732	3.25	5.70	2.45	27	0.03	0.14	0.31	43
C22-732	5.70	6.70	1.00	49	0.04	0.11	0.20	60
C22-732	6.70	8.10	1.40	71	0.05	0.34	0.13	87
C22-732	8.10	8.90	0.80	211	0.05	0.24	0.16	225
C22-732	8.90	9.35	0.45	58	0.03	0.07	0.12	65
C22-732	9.35	10.80	1.45	128	0.04	0.44	0.15	148
C22-732	10.80	11.90	1.10	239	0.09	0.39	0.27	263
C22-732	11.90	13.05	1.15	100	0.06	0.18	0.17	113
C22-732	13.05	14.15	1.10	29	0.04	0.22	0.17	43
C22-732	14.15	14.80	0.65	26	0.05	0.36	0.17	45
C22-732	14.80	15.55	0.75	63	0.06	0.75	0.21	95
C22-732	15.55	17.20	1.65	58	0.10	1.42	1.13	145
C22-732	17.20	20.95	3.75	18	0.23	0.16	0.27	37
C22-732	20.95	22.90	1.95	34	0.10	0.48	1.58	108
C22-732	22.90	26.50	3.60	22	0.05	0.40	1.31	83
C22-732	26.50	28.15	1.65	19	0.08	0.26	0.28	38
C22-732	28.15	29.95	1.80	28	0.14	0.40	0.73	69
C22-732	29.95	31.25	1.30	43	0.08	0.25	0.29	63
C22-732	31.25	32.45	1.20	22	0.17	0.31	0.37	48
C22-732	32.45	34.15	1.70	9	0.09	0.13	0.08	17
C22-732	34.15	36.75	2.60	3	0.09	0.01	0.02	6
C22-732	36.75	39.30	2.55	25	0.07	0.38	0.50	57
C22-732	39.30	40.10	0.80	12	0.06	0.15	0.22	26
C22-732	40.10	41.30	1.20	2	0.03	0.01	0.01	3
C22-732	41.30	42.10	0.80	2	0.02	0.01	0.01	3
C22-732	42.10	43.20	1.10	3	0.03	0.03	0.02	5
C22-732	43.20	44.50	1.30	2	0.03	0.01	0.01	3
C22-732	44.50	45.60	1.10	2	0.03	0.00	0.01	3
C22-732	45.60	46.60	1.00	1	0.02	0.01	0.02	2
C22-732	46.60	47.90	1.30	3	0.04	0.03	0.05	6

Complete Assay Results For Cordero Drill Holes - August 2, 2023 Press Release

**Metal Prices used for AgEq calculation: \$22.00/oz Ag, \$1,600/oz Au, \$1.00/lb Pb, \$1.20/lb Zn*

HoleID	From	To	Interval (m)	Ag g/t	Au g/t	Pb %	Zn %	AgEq g/t
C22-732	47.90	48.80	0.90	27	0.08	0.49	0.26	52
C22-732	48.80	50.10	1.30	3	0.03	0.04	0.02	6
C22-732	50.10	51.10	1.00	2	0.05	0.01	0.03	5
C22-732	51.10	52.50	1.40	1	0.04	0.01	0.01	2
C22-732	52.50	53.90	1.40	1	0.03	0.00	0.01	2
C22-732	53.90	55.30	1.40	1	0.04	0.00	0.01	2
C22-732	55.30	56.65	1.35	1	0.03	0.00	0.01	2
C22-732	56.65	57.30	0.65	1	0.03	0.00	0.01	2
C22-732	57.30	57.80	0.50	1	0.04	0.01	0.01	3
C22-732	57.80	59.10	1.30	1	0.03	0.01	0.01	2
C22-732	59.10	60.95	1.85	16	0.06	0.23	0.23	33
C22-732	60.95	62.55	1.60	5	0.05	0.05	0.07	10
C22-732	62.55	63.50	0.95	2	0.03	0.00	0.01	3
C22-732	63.50	64.15	0.65	2	0.02	0.00	0.01	3
C22-732	64.15	65.65	1.50	15	0.03	0.04	0.07	20
C22-732	65.65	66.55	0.90	13	0.08	0.19	0.30	31
C22-732	66.55	67.55	1.00	6	0.04	0.07	0.11	12
C22-732	67.55	68.90	1.35	6	0.03	0.07	0.11	13
C22-732	68.90	70.70	1.80	6	0.03	0.08	0.18	15
C22-732	70.70	72.40	1.70	5	0.03	0.05	0.05	9
C22-732	72.40	73.00	0.60	8	0.02	0.13	0.16	18
C22-732	73.00	74.40	1.40	16	0.02	0.26	0.19	32
C22-732	74.40	75.55	1.15	5	0.02	0.09	0.08	11
C22-732	75.55	76.40	0.85	8	0.03	0.13	0.21	20
C22-732	76.40	77.10	0.70	6	0.02	0.10	0.13	14
C22-732	77.10	77.90	0.80	18	0.03	0.29	0.29	38
C22-732	77.90	78.90	1.00	2	0.02	0.03	0.04	5
C22-732	78.90	80.00	1.10	4	0.02	0.05	0.10	9
C22-732	80.00	82.00	2.00	6	0.03	0.12	0.15	16
C22-732	82.00	83.90	1.90	8	0.07	0.16	0.29	25
C22-732	83.90	85.25	1.35	14	0.20	0.17	0.45	40
C22-732	85.25	86.20	0.95	12	0.12	0.21	0.29	31
C22-732	86.20	87.00	0.80	13	0.12	0.23	0.21	30
C22-732	87.00	88.80	1.80	3	0.05	0.03	0.05	7
C22-732	88.80	90.10	1.30	3	0.06	0.03	0.04	6
C22-732	90.10	91.50	1.40	3	0.05	0.03	0.01	5
C22-732	91.50	92.45	0.95	2	0.04	0.02	0.02	4
C22-732	92.45	93.20	0.75	7	0.03	0.10	0.02	11
C22-732	93.20	93.85	0.65	5	0.07	0.07	0.08	12
C22-732	93.85	94.55	0.70	8	0.11	0.13	0.23	22
C22-732	94.55	95.20	0.65	39	0.20	0.70	0.33	76
C22-733	0.00	3.80	3.80	91	0.07	0.48	0.63	130
C22-733	3.80	5.20	1.40	42	0.06	0.10	0.29	56
C22-733	5.20	7.00	1.80	32	0.05	0.09	0.16	41
C22-733	7.00	8.30	1.30	17	0.09	0.17	0.35	36
C22-733	8.30	9.20	0.90	12	0.07	0.04	0.19	21
C22-733	9.20	9.90	0.70	14	0.10	0.09	0.28	28
C22-733	9.90	11.20	1.30	13	0.10	0.20	0.43	37
C22-733	11.20	12.55	1.35	9	0.11	0.10	0.20	22

Complete Assay Results For Cordero Drill Holes - August 2, 2023 Press Release

**Metal Prices used for AgEq calculation: \$22.00/oz Ag, \$1,600/oz Au, \$1.00/lb Pb, \$1.20/lb Zn*

HoleID	From	To	Interval (m)	Ag g/t	Au g/t	Pb %	Zn %	AgEq g/t
C22-733	12.55	14.10	1.55	9	0.10	0.08	0.24	22
C22-733	14.10	15.50	1.40	16	0.08	0.08	0.09	23
C22-733	15.50	16.75	1.25	9	0.13	0.05	0.09	16
C22-733	16.75	18.20	1.45	16	0.11	0.11	0.22	29
C22-733	18.20	19.35	1.15	5	0.11	0.04	0.08	11
C22-733	19.35	21.20	1.85	16	0.13	0.09	0.45	38
C22-733	21.20	22.45	1.25	8	0.12	0.06	0.28	22
C22-733	22.45	24.00	1.55	13	0.10	0.09	0.24	27
C22-733	24.00	25.15	1.15	9	0.07	0.11	0.22	22
C22-733	25.15	26.20	1.05	11	0.09	0.07	0.14	20
C22-733	26.20	27.20	1.00	17	0.10	0.09	0.22	30
C22-733	27.20	27.60	0.40	6	0.05	0.04	0.07	11
C22-733	27.60	29.20	1.60	11	0.09	0.08	0.12	19
C22-733	29.20	30.80	1.60	28	0.07	0.36	0.29	51
C22-733	30.80	32.30	1.50	8	0.09	0.06	0.13	16
C22-733	32.30	33.60	1.30	27	0.07	0.18	0.27	43
C22-733	33.60	34.25	0.65	11	0.05	0.08	0.09	17
C22-733	34.25	35.45	1.20	14	0.09	0.11	0.15	24
C22-733	35.45	37.05	1.60	3	0.05	0.03	0.07	8
C22-733	37.05	38.55	1.50	23	0.11	0.12	0.30	40
C22-733	38.55	39.10	0.55	26	0.08	0.18	0.44	49
C22-733	39.10	40.35	1.25	29	0.19	0.39	0.37	58
C22-733	40.35	41.20	0.85	67	0.24	0.72	1.07	132
C22-733	41.20	43.10	1.90	33	0.11	0.09	0.18	44
C22-733	43.10	45.05	1.95	76	0.35	0.49	0.42	113
C22-733	45.05	46.50	1.45	65	0.33	0.21	0.55	97
C22-733	46.50	48.45	1.95	27	0.18	0.20	0.20	44
C22-733	48.45	49.25	0.80	20	0.12	0.17	0.16	33
C22-733	49.25	50.15	0.90	146	0.29	0.62	1.61	229
C22-733	50.15	51.20	1.05	11	0.09	0.04	0.20	22
C22-733	51.20	52.65	1.45	114	0.43	0.52	1.77	203
C22-733	52.65	53.50	0.85	76	0.33	0.61	1.01	138
C22-733	53.50	54.25	0.75	23	0.14	0.16	1.11	70
C22-733	54.25	54.85	0.60	71	0.13	0.70	1.98	167
C22-733	54.85	56.10	1.25	15	0.15	0.18	0.38	37
C22-733	56.10	57.75	1.65	55	0.27	0.50	0.63	98
C22-733	57.75	59.00	1.25	18	0.15	0.13	0.32	36
C22-733	59.00	59.85	0.85	68	0.29	0.47	1.30	135
C22-733	59.85	60.50	0.65	32	0.16	0.17	0.15	45
C22-733	60.50	62.05	1.55	17	0.28	0.20	0.23	37
C22-733	62.05	62.90	0.85	5	0.12	0.03	0.03	10
C22-733	62.90	63.85	0.95	5	0.07	0.03	0.03	8
C22-733	63.85	64.90	1.05	16	0.07	0.09	0.34	33
C22-733	64.90	66.60	1.70	6	0.09	0.05	0.13	14
C22-733	66.60	67.85	1.25	7	0.07	0.04	0.06	11
C22-733	67.85	68.85	1.00	4	0.10	0.05	0.06	9
C22-733	68.85	70.45	1.60	4	0.14	0.04	0.11	12
C22-733	70.45	71.55	1.10	2	0.07	0.03	0.02	5
C22-733	71.55	73.50	1.95	3	0.09	0.02	0.09	9

Complete Assay Results For Cordero Drill Holes - August 2, 2023 Press Release

**Metal Prices used for AgEq calculation: \$22.00/oz Ag, \$1,600/oz Au, \$1.00/lb Pb, \$1.20/lb Zn*

HoleID	From	To	Interval (m)	Ag g/t	Au g/t	Pb %	Zn %	AgEq g/t
C22-733	73.50	75.45	1.95	6	0.09	0.03	0.10	12
C22-733	75.45	77.05	1.60	9	0.13	0.11	0.23	23
C22-733	77.05	78.15	1.10	4	0.09	0.02	0.07	9
C22-733	78.15	79.90	1.75	6	0.10	0.03	0.09	12
C22-733	79.90	81.50	1.60	10	0.14	0.07	0.08	17
C22-733	81.50	82.90	1.40	3	0.02	0.02	0.07	7
C22-733	82.90	83.60	0.70	3	0.02	0.03	0.07	7
C22-733	83.60	84.55	0.95	2	0.01	0.01	0.07	5
C22-733	84.55	85.20	0.65	8	0.03	0.12	0.15	18
C22-734	2.20	5.20	3.00	16	0.17	0.13	0.05	25
C22-734	5.20	5.95	0.75	8	0.13	0.06	0.15	18
C22-734	5.95	7.15	1.20	22	0.14	0.19	0.42	45
C22-734	7.15	7.65	0.50	25	0.13	0.37	0.61	61
C22-734	7.65	9.80	2.15	12	0.12	0.13	0.36	32
C22-734	9.80	11.20	1.40	53	0.19	0.51	0.77	100
C22-734	11.20	13.65	2.45	67	0.15	0.10	0.19	80
C22-734	13.65	15.70	2.05	3	0.18	0.02	0.05	9
C22-734	15.70	17.55	1.85	17	0.21	0.12	0.34	37
C22-734	17.55	21.30	3.75	12	0.16	0.09	0.45	34
C22-734	21.30	26.20	4.90	34	0.13	0.22	1.10	83
C22-734	26.20	27.30	1.10	28	0.13	0.23	0.18	44
C22-734	27.30	28.80	1.50	27	0.12	0.18	0.27	45
C22-734	28.80	30.55	1.75	11	0.09	0.07	0.15	20
C22-734	30.55	30.85	0.30	42	0.08	0.12	0.42	63
C22-734	30.85	32.10	1.25	16	0.07	0.09	0.13	25
C22-734	32.10	33.30	1.20	4	0.04	0.02	0.02	6
C22-734	33.30	35.15	1.85	10	0.07	0.05	0.06	15
C22-734	35.15	36.30	1.15	13	0.10	0.06	0.09	20
C22-734	36.30	38.05	1.75	30	0.09	0.24	0.57	60
C22-734	38.05	40.00	1.95	25	0.05	0.19	0.30	42
C22-734	40.00	41.20	1.20	46	0.10	0.37	0.90	92
C22-734	41.20	41.80	0.60	19	0.07	0.14	0.29	35
C22-734	41.80	42.80	1.00	9	0.02	0.07	0.12	16
C22-734	42.80	44.20	1.40	5	0.02	0.04	0.08	10
C22-734	44.20	45.40	1.20	4	0.02	0.04	0.01	6
C22-734	45.40	46.45	1.05	5	0.02	0.04	0.04	8
C22-734	46.45	47.85	1.40	15	0.05	0.10	0.14	23
C22-734	47.85	49.15	1.30	62	0.17	0.18	0.33	83
C22-734	49.15	50.10	0.95	17	0.06	0.06	0.37	34
C22-734	50.10	51.45	1.35	25	0.05	0.13	0.16	36
C22-734	51.45	52.70	1.25	108	0.07	0.87	0.40	151
C22-734	52.70	54.10	1.40	14	0.05	0.06	0.08	19
C22-734	54.10	54.50	0.40	49	0.08	0.25	0.78	87
C22-734	54.50	55.50	1.00	32	0.03	0.19	0.28	48
C22-734	55.50	56.10	0.60	14	0.04	0.13	0.35	32
C22-734	56.10	56.80	0.70	7	0.06	0.04	0.12	13
C22-734	56.80	57.50	0.70	147	0.69	1.16	4.48	359
C22-734	57.50	58.70	1.20	22	0.13	0.12	0.20	36
C22-734	58.70	59.20	0.50	75	0.14	0.36	0.76	117

Complete Assay Results For Cordero Drill Holes - August 2, 2023 Press Release

**Metal Prices used for AgEq calculation: \$22.00/oz Ag, \$1,600/oz Au, \$1.00/lb Pb, \$1.20/lb Zn*

HoleID	From	To	Interval (m)	Ag g/t	Au g/t	Pb %	Zn %	AgEq g/t
C22-734	59.20	60.00	0.80	41	0.06	0.12	0.30	57
C22-734	60.00	61.20	1.20	8	0.03	0.04	0.03	11
C22-734	61.20	62.10	0.90	8	0.02	0.03	0.03	10
C22-734	62.10	63.15	1.05	30	0.06	0.16	0.29	47
C22-734	63.15	64.80	1.65	10	0.06	0.08	0.22	22
C22-734	64.80	65.80	1.00	19	0.18	0.25	0.53	49
C22-734	65.80	66.50	0.70	11	0.07	0.14	0.20	24
C22-734	66.50	67.50	1.00	5	0.03	0.05	0.07	9
C22-734	67.50	68.20	0.70	19	0.05	0.17	0.25	34
C22-734	68.20	68.60	0.40	49	0.20	0.41	1.13	106
C22-734	68.60	70.40	1.80	7	0.04	0.07	0.10	14
C22-734	70.40	70.80	0.40	73	0.04	0.59	0.60	114
C22-734	70.80	71.85	1.05	9	0.04	0.05	0.11	15
C22-734	71.85	73.15	1.30	13	0.04	0.04	0.16	21
C22-734	73.15	73.85	0.70	6	0.04	0.06	0.03	9
C22-734	73.85	75.40	1.55	19	0.05	0.12	0.23	32
C22-734	75.40	76.10	0.70	9	0.04	0.06	0.15	17
C22-734	76.10	77.35	1.25	7	0.05	0.05	0.04	11
C22-734	77.35	77.65	0.30	24	0.07	0.10	2.63	124
C22-734	77.65	78.60	0.95	6	0.03	0.04	0.16	14
C22-734	78.60	80.20	1.60	25	0.04	0.16	0.15	36
C22-734	80.20	81.10	0.90	12	0.04	0.07	0.04	16
C22-734	81.10	82.35	1.25	31	0.06	0.44	0.46	62
C22-734	82.35	83.30	0.95	30	0.11	0.29	0.63	64
C22-734	83.30	84.95	1.65	26	0.03	0.07	0.03	29
C22-734	84.95	85.90	0.95	10	0.04	0.10	0.06	16
C22-734	85.90	87.00	1.10	21	0.05	0.28	0.05	32
C22-734	87.00	87.95	0.95	15	0.03	0.16	0.14	25
C22-734	87.95	88.70	0.75	16	0.04	0.09	0.18	26
C22-734	88.70	90.40	1.70	44	0.09	0.25	0.52	72
C22-734	90.40	91.80	1.40	6	0.02	0.03	0.03	9
C22-734	91.80	92.90	1.10	5	0.02	0.02	0.02	6
C22-734	92.90	94.45	1.55	5	0.04	0.02	0.01	6
C22-734	94.45	95.50	1.05	6	0.04	0.03	0.05	9
C22-734	95.50	96.55	1.05	2	0.03	0.01	0.00	3
C22-734	96.55	96.85	0.30	109	0.24	0.76	1.99	210
C22-734	96.85	98.40	1.55	5	0.03	0.02	0.03	7
C22-734	98.40	99.80	1.40	9	0.03	0.05	0.06	13
C22-734	99.80	101.80	2.00	6	0.02	0.03	0.02	8
C22-734	101.80	103.25	1.45	3	0.01	0.01	0.01	3
C22-734	103.25	104.20	0.95	3	0.01	0.01	0.02	4
C22-734	104.20	106.00	1.80	5	0.03	0.02	0.04	8
C22-734	106.00	107.70	1.70	2	0.02	0.01	0.01	3
C22-734	107.70	108.25	0.55	2	0.02	0.01	0.03	3
C22-734	108.25	110.20	1.95	2	0.02	0.01	0.01	3
C22-734	110.20	111.60	1.40	4	0.02	0.01	0.05	7
C22-734	111.60	112.60	1.00	4	0.03	0.01	0.02	5
C22-734	112.60	114.55	1.95	1	0.02	0.00	0.00	2
C22-734	114.55	116.00	1.45	5	0.06	0.02	0.11	10

Complete Assay Results For Cordero Drill Holes - August 2, 2023 Press Release

**Metal Prices used for AgEq calculation: \$22.00/oz Ag, \$1,600/oz Au, \$1.00/lb Pb, \$1.20/lb Zn*

HoleID	From	To	Interval (m)	Ag g/t	Au g/t	Pb %	Zn %	AgEq g/t
C22-734	116.00	116.85	0.85	3	0.06	0.01	0.03	5
C22-734	116.85	118.10	1.25	3	0.06	0.01	0.05	6
C22-734	118.10	119.15	1.05	2	0.07	0.01	0.08	7
C22-734	119.15	119.95	0.80	2	0.06	0.01	0.10	7
C22-734	119.95	121.20	1.25	4	0.12	0.02	0.14	12
C22-734	121.20	122.40	1.20	7	0.14	0.05	0.13	16
C22-734	122.40	123.40	1.00	3	0.06	0.01	0.11	8
C22-734	123.40	124.25	0.85	2	0.04	0.01	0.06	5
C22-734	124.25	125.20	0.95	4	0.05	0.03	0.24	15